For Classified Ads
Phone
Times Classified Dept.
LA 5-9093
by 5:00 P.M. Monday

Albany Times

Important Numbers
Albany Times — LAnd. 5-8510
Police Dept. — LAnd. 5-7300
Fire Dept. — LAnd. 5-7140

★ ★ ★ Declared a Legal Newspaper by Act of Superior Court of Alameda County ★ ★ ★ The Only Newspaper Printed and Published in the City of Albany ★ ★ ★

VOL. XXVII — ALBANY, CALIFORNIA, JULY 11, 1962 — Number 44

School Advisory Committee Meets Thursday

The next regular meeting of the Albany Schools Advisory Committee will take place on Thursday, July 12, at 7:45 p.m., Cornell School Cafeteria.

Chairman Edmund J. White invites all Albany High School parents and other interested citizens to attend this meeting to continue the study of the Albany High School building problem.

This will be the fifth meeting of this Committee and subcommittees have been formed with sub-committee chairmen being appointed—Mrs. Ruth Arkley, Chairman, Band Building Committee; Barry Runnion, Chairman, Woodshop Committee, and Mrs. Mary Wallmann, Chairman, Annex and Homemaking Buildings.

Sub-committee chairmen have held meetings with their separate committees during the past few weeks and at the Thursday, July 12 meeting will submit the results of their meetings. At a later date the Albany Advisory Committee will submit their final recommendation to the Board of Education for a final study as to what should be done to remedy the Albany High School building problem.

AC Transit Offers Summer Fun Pass

AC Transit's new Sunday and holiday "Summer Fun Pass," which allows riders to go bus traveling throughout the entire East Bay area for one flat rate, went on sale Sunday, July 1.

On Sundays and holidays for the rest of the summer, passengers can pay 60 cents for the pass and use it for unlimited riding on the day of issue. The pass will be honored on all lines, though it will not be good for transbay travel between the East Bay and San Francisco.

All Sunday and holiday bus operators will sell the passes.

Fashioned in the form of an AC Transit bus, the passes are being issued in bright colors, different for each date. They will be honored from 4 a.m. on the date of issue until 4 a.m. the following day. Passes may be purchased in advance at the AC Transit cashier's office, 1106 Broadway, Oakland.

ALBANY
SOLANO AT SAN PABLO
SUMMER FILM FESTIVAL
COLUMBIA PICTURES presents CHARLES K. FELDMAN'S
WALK ON THE WILD SIDE
a new kind of love story!
STARRING
LAURENCE HARVEY · CAPUCINE
JANE FONDA · ANNE BAXTER
BARBARA STANWYCK
as "JO"
JOANNA MOORE
EDMUND MORRIS
Produced by CHARLES K. FELDMAN
Beautifully Filmed in Sicily

She Lives It Up Saucily in Sicily!
Jessica
a most mischievous girl!
TECHNICOLOR PANAVISION Released thru United Artists

Above Show for Adults
Matinee Young People
App. Berkeley Pic. Council to Sat. Children's Mat. 1-3:25 con. 3:25 only—
3 Worlds of Gulliver — Color Ser. Lost Panel — 3 Cartoons
NEXT ATTRACTION
Exclusive First-run Showing
Chuck "Rifleman" Conners
GERONIMO — Color — War Hunt — Wed. July 18—Vac. Mat. — "TOM THUMB"

ALBANY EXHIBIT AT FAIR—Mayor Joel Parker, Jr., Maid of Albany Lorrene Baum, and Chamber of Commerce representative Ron Baird pose in the archway of the Albany exhibit at the County Fair in Pleasanton, proclaiming Albany as the Northern Gateway to Alameda County. The manikins and display case had not been set up on opening day, when this picture was taken. (Times Photo)

☆ ☆

ALBANY DAY TOMORROW AT COUNTY FAIR

Tomorrow has been designated Albany Day at the Golden Anniversary County Fair in Pleasanton.

The Albany Chamber of Commerce expects to be represented by more than 30 members and their families. Many city officials will go over for the day but will have to return for a Rapid Transit meeting tomorrow night. The Maid of Albany will be on hand to preside at special activities, such as the Albany horse race.

Albany's exhibit in the City Exhibit Hall, just off the Court of Four Seasons, is attracting much favorable comment. It features an intricate gateway constructed by members of the Albany Fire Department under the direction of Captain Kenneth Symington, "then" and "now" photo exhibit printed and mounted by Captain Richard McSheehy of the department, exhibits from the Western Regional Lab in Albany and a display case featuring many 1912 items owned by Mrs. George Hein.

An old time telephone and cash register, owned by Thomas Gabriele, are part of the exhibit, as are two manikins, a man and woman, loaned by Mary and Joe's. The woman is dressed in an ensemble loaned by Violet Roth of San Francisco, obtained by Mrs. Roland Grisham of Albany. The man is dressed in an old-time cutaway, loaned by Ellis-Olson mortuary. Albany High School drama department loaned the wig worn by the woman.

The booth, one of the largest at the fair, will be manned tomorrow by Captain Raul Miran-

(Continued on Page 3)

Better Keep Doors Locked—They're Getting Brazen

It's a good idea to keep doors locked day and night, Albany Police have advised.

Opal Staniek of 1076 Talbot was watering her garden between 11 a.m. and 12:30 p.m., July 3, when someone entered the front door and stole $23.10 from her home. Her husband was asleep in an upper bedroom.

There have been several instances of this type in Albany, a member of the department said.

Failure to Yield Causes Accident

Alan Forbes LaPorte of El Cerrito was charged with failure to yield the right of way following a spectacular two-car accident about 11 p.m. Friday night at the intersection of Washington and Evelyn.

LaPorte was the driver of a small convertible which flipped on its top after colliding with another small car driven by Henry Kim Gee of Berkeley. LaPorte and his passengers, Edward Goldstrom and Kent Bousfield of El Cerrito, were rushed to Herrick Hospital by police ambulance. The passengers were treated and released, but LaPorte who was thrown from the car, was admitted to the hospital for treatment of his injuries. He reported to police he lost $114 at the accident scene.

Damage to the Gee automobile was on the front fenders and hood. The other car was flattened, windows were shattered and there was extensive damage to sides, hood and trunk. Both were towed away.

The Fire Department was called to wash down the gas, and glass from the street. Scores of people converged on the scene after hearing the crash or sirens.

Polio Shots Required For Adult Ed

State law now requires poliomyelitis immunization for certain students who plan to do work under the direction of the Albany Adult Center. All students under 21 are affected, as well as those adults who plan to attend 10 or more hours of classroom work a week.

Persons whose beliefs, religious or other, are contrary to immunization are not bound by the law provided that a statement, in each case, is filed with the Adult Center. Forms will be available for this purpose.

A polio clinic, sponsored by the Albany City Health Department and the National Foundation—March of Dimes group, will be open to all—general public and summer school students on Wednesday, July 11, at Albany High School, Room 101, from 7:30 to 8:30 p.m. A fee of $1 will be charged. Dr. Thomas C. Cock will be in charge of the clinic.

BEAUTY

at School Prices
Cold Waves . . $3.95
Tinted, Bleached Hair, $1 extra
Tints $2.95
Tuesday thru Friday Only
• WITH THIS AD •
All work done by qualified students under supervision
NORTH BERKELEY BEAUTY SCHOOL
1896 Solano at The Alameda
LA 4-3316 LA 6-9970
JOE & DOROTHY MAPLES
Owners & Instructors

Open Letter to the People Of Albany

The Rapid Transit Committee of the City of Albany has been astounded by the lack of information among residents concerning the route through Albany, type of structure, timetable of construction, impact on the community and financing.

Most people were surprised to learn that Rapid Transit will not use the Santa Fe right-of-way as it now exists, but will use a separate right of way, west and adjacent to the existing Santa Fe tracks and will follow a line along Masonic Avenue.

Others felt that the construction was to be eight to 10 years in the future and were amazed to learn that if this measure is put on the November 5 ballot and is approved, the Rapid Transit District will begin acquiring rights of way in January, 1963. Therefore, the impact upon the community will probably be within the next few months.

Construction costs are misunderstood by many. Construction of tracks and acquiring rights of way will cost $792 million. There will be an additional cost of $132 million for constructing the trans-bay tube, and another $71,200,000 for acquiring rolling stock, bringing the total to close to a billion dollars. The trans-bay tube is to be financed from tolls on the Bay, Dumbarton and San Mateo bridges. But about $800 million is to be financed through the sale of bonds to be paid for by property owners within the transit district.

Using Transit District figures, the cost to home owners will be 62 cents per $100 assessed valuation during construction with a proposed maximum of 67.3 cents following completion of the system. Thus, a person owning a $16,000 home would pay approximately $27 per year in additional taxes. In Albany, however, there would be an anticipated tax increase of $8 annually on a $16,000 home to offset the loss of 79 homes and six commercial units removed from the tax rolls with a total assessed valuation of $212,275.

A meeting has been scheduled for tomorrow night with County Supervisor Kent Pursel, representatives of Albany, Berkeley and El Cerrito City Councils, the Albany Rapid Transit committee, and representatives of the Rapid Transit District. At that time, the proposed route along the Southern Pacific tracks will be discussed.

Rapid Transit has commented that the cost of construction along the Southern Pacific would be about the same as along the Santa Fe tracks, but their objection is that it would take 34 seconds longer to reach Berkeley from Richmond and patronage would be an estimated nine per cent less.

Your committee will, to the best of its ability, keep you informed as to further developments and other facts regarding Rapid Transit.

Barry Runnion, Jr., Chairman
William A. Miller, Joe Cravotto, Larry Baum, Nicholas Stephens and Stanley J. Young

Little League All Star Team Is Named July 4th

Boys who will represent Albany in the Little League All Star competition this summer were introduced with their manager and coach during the July 4 ceremonies at Memorial Park. These boys and men were selected by the five National League managers early last week.

Curt Danner, present manager of the Giants, was appointed to guide the fortunes of this team toward the Little League world series to be held in Williamsport, Pennsylvania August 21-25. Danner has been with the league since its origin six years ago serving as coach for the Braves until this season when he took over the helm of the Giants.

Dick Kistner, manager of the Dodgers, will assist as coach. He has been with the league four years, the first three managing the Yankees in the American League and this year leading the Dodgers.

Boys who have been selected for their ability to play outstanding baseball and soon to don the All Star uniform are Marty Ortiz, John Whitman, Jim Brodie, Roger Reynolds, John Woody, Bob Inserra, Chuck Bray, Russ Klobas, Jim Perry, Roger Garrett, Louis Oliver, Brad Smith, Jim Hermann, Jeff Gray and Ted Valli and Jerry Pieroni as alternates.

Danner will lead the team through the area and district playoffs to be held July 19-28. If they are successful at these playoffs they will continue into the sectional playoffs, July 30-August 4; divisional, August 6-11; regional, August 13-18, and the team is automatically eliminated from future competition with their first loss.

Location and time of game will be announced later.

Weed Burning Program Begins July 16

Fire Chief Gerald D. Browne of the Albany Fire Department made the announcement today that the Annual Weed Burning Program to rid the city of noxious weeds will begin the week of July 16. This permission has been granted by the Bay Area Pollution Control District. Citizens wishing to burn off their own property may do so after first calling at the Fire Prevention Bureau for a permit.

The weed burning crews will continue until all empty property within the city has been cleared. There will be no burning on Mondays but the housewife is cautioned that if she anticipated being away from home for any period of time while the crews are in the area it will be wise to close all windows or other openings into the home to prevent smoke smells in the home.

Those wishing permits to burn their own property are advised that this is for a limited period of time and no permits for this purpose will be issued after August 6. This in no way affects those having incinerator permits.

NOTICE

City of Albany Dog Licenses for 1962-63 are due and payable during the Month of July.

Annual license fee is $2.50 for male or female dog. Licenses may be obtained at the City Hall or by mail.

PROOF OF ANTI-RABIES VACCINATION MUST BE PRESENTED BEFORE LICENES WILL BE ISSUED.

Penalty for late payments. All payments received after July 31st are DELINQUENT and a $2.50 PENALTY will be added.

MARIETTA B. FERREIRA
License Collector

A PAIR OF GASSES has been turned in at the Albany Police Station. They are adults, have plastic frames and are in good condition.

THINK'N OF A Used Car, A New Chevrolet or F.I.W.W. ?
THEN
"GO SEE" "JOHNNY MADDOX" or "A. L. (ART) KING"
Your "OK CHEVROLET" Men!
REPRESENTING
East Bay Chevrolet Co.
"JOHNNY" — 10225 San Pablo, El Cerrito — LA 5-7559
"ART" — 1061 San Pablo, Albany — LA 5-6098

THANKS
Our sincere thanks to those good Americans who took the trouble to display our nation's emblem at their homes last
JULY 4TH
Our tour of the city on Wednesday afternoon disclosed 207 banners displayed east of San Pablo. Time prevented our checking west).
JEANS REALTY
1258 Solano Ave.

Parking Strips, Political Signs Discussed Monday

Members of the City Council Monday night initiated action which may relieve restrictions imposed upon Albany homeowners under present ordinances.

Councilman George Hein expressed objection to an ordinance which controls what may be placed in the strip between curbs and sidewalks, saying that an Albany family has put in red rock, which, although it is in violation of the ordinance, is "beautiful."

Other Councilmen agreed, referring the matter to the city attorney, Planning and Zoning Commission and Park and Recreation Commission for further study and, hopefully, a change in the law.

Another area which has caused dissention among local residents is the comparatively new ordinance which prohibits political signs on lawns and restricts window signs to one foot square. Councilman Joe Carlevaro said he thought the ordinance should be rewritten to allow some political signs and signs at Christmas.

Councilman Joe Egenberger agreed, saying he didn't like to see people regimented into conformity.

Councilman Hein said he couldn't go along with "front lawns plastered up with political signs."

Egenberger drew applause when he said, "Who's the Albany City Council to tell people they can't do this? We're not saying what signs shall be erected. We're letting the people make up their own minds as to what they want on thir own lawns."

The matter was referred back to the Planning and Zoning Commission with a request for an answer within two weeks.

R. E. Kanka Services Held Thursday

One of Albany's most beloved businessmen, Rudolph E. Kanka, 55, owner of Kanka's Ice Cream store at 1331 Solano, died suddenly Monday at his home, 8530 Terrace Drive, El Cerrito.

Mr. Kanka had operated his small shop since 1951 and was a special friend of the children in the neighborhood. His wife said that young people who came into the shop in 1951, barely able to see over the counter, by now were bringing in their own children for Mr. Kanka's prize-winning ice cream.

Although she is in the accounting business in San Pablo, Mrs. Kanka has decided to continue the business in her husband's memory. It re-opened Tuesday under the management of Mr. and Mrs. Bryan Boehm of 712 Washington Avenue, who formerly were with the Burlington Hotel in Crockett and are longtime friends of the Kankas.

A veteran of World War II, Mr. Kanka was a navy medical corpsman with the U. S. Marine Corps, seeing service in the major battles of Guadalcanal during his four years of active duty. Since his discharge, his first love has been the Albany Police Reserves, in which he was a squad leader. He was a member of Jordon Lodge No. 654, F and AM of Los Angeles; post No. 703, VFW, and the Berkeley Rod and Gun Club.

A native of Los Angeles, he had been employed by the Southern Pacific railroad before opening his ice cream and sandwich shop.

Christian Scientist services were conducted at Ellis Olson Mortuary Thursday afternoon by Robert Streit. Pallbearers were uniformed members of Mr. Kanka's police reserve squad, Charles H. Anderson, Eugene C. Hellwig, Irving Johnson, Paul Burbage, Lauri Ojala and Jerry Talley. Interment was in Sunset View Cemetery.

Survivors include his widow, Leone; a daughter, Mrs. Dorothy Gollnick of Moraga; two sisters, Mrs. Anna Tobor of El Monte and Mrs. Jeanie Miller of Torrence, a brother, Charles Kanka of Hawthorne, and eight grandchildren, Steven, Norman, Carolyn, Brian, Leonard III, Diana Sue, Kurt and Grant Rudolph Gollnick, children of Mr. and Mrs. Leonard Gollnick Jr. All relatives were here for the funeral.

Ellis-Olson
MORTUARY
727 SAN PABLO AVE.
. . . An insurance plan to fit every need.

LANDSCAPE 5-0246

Council Commends Recreation Department Police

Members of the Albany City Council Monday night unanimously voted to send letters of commendation to Recreation Director Bud Rooney and members of the department for the successful Fourth of July celebration in Memorial Park and to Police Chief Ralph Jensen and members of the police department for their efficient operation and fine police work in apprehending the two bandits who robbed Sam's Pharmacy and shot Sergeant Carl Lindh.

Mayor Joel Parker urged local residents to attend the county fair in Pleasanton Thursday, which is Albany Day.

The Council heard from Administrative Officer James B. Turner that the police motorcycle "is on its last leg," and that something must be done about it in the near future.

Mayor Parker announced that he will be absent for five weeks, July 18 to August 22, during which time Vice Mayor Lewis M. Howell will be acting mayor.

SELLAPAH NAGARAJAH from Ceylon will be the guest speaker of the Kiwanis Club of Albany-North Berkeley at their luncheon meeting of July 12 at 12:10 p.m. Nagarajah is in the tea business at home and is taking a course in agriculture at the University of California. His talk will be "Ceylon and the United States." The meeting will be held at the Red Barn Restaurant in Berkeley and the speaker will be introduced by Douglas Sturges.

SPECIAL!
THIS WEEK . . .
TINT TOUCHUP
$3.95
Plus FREE Manicure With This Ad
Supervised Student Work
Albany Beauty Academy
863 SAN PABLO AVE.
ALBANY
LA 4-3545 LA 4-3546

TEENAGERS MAY ASSIST WITH WEED BURNING COUNCIL VOTES MONDAY

Members of the Albany City Council unanimously voted Monday night that if any outside help is hired in the weed-burning program, they should be teen-age boys of Albany.

Councilman George Hein reopened the subject, which had been discussed at the previous meeting. The decision had been to hire only "qualified personnel" to work with city firemen on the program.

After a discussion Monday night, however, the Council decided that it would be good experience for the boys and because of recent emphasis on hiring young people, it was almost the Council's duty to employ local boys where feasible.

The Council voted four to one, Howell dissenting, to instruct the city attorney to go ahead with the proper proceedings to abandon the city's easement on Bayview Street. This action followed a public hearing in which no written or oral protests were made. Angelo Sposeto had requested the vacation of the street.

The bid of Mobil Oil on gasoline for city vehicles was accepted following the recommendation of Administrative Officer Turner.

Councilmen approved a resolution permitting payment of salaries of city employees until August 1 or the budget is set. They denied a claim for damages by B. M. Crawford of Berkeley following a June collision with a street sweeper, referring the matter to the city attorney and insurance carrier.

Councilman Joe Carlevaro was named a committee of one to look into the administration of the Albany-Berkeley Municipal Court, possibly arranging a meeting of judges and Council to discuss the operation.

Under Good of the City, Eleanor Miller asked for better signs indicating the sharp turn where Pierce joins the freeway and Robert Luoma asked permission to install signs indicating the Little League Field for the benefit of out-of-town people expected to attend the Little League playoff games here. He also mentioned the problems a man living on Ordway is having with children smoking and creating a nuisance in a culvert and creek area near his home.

Next Monday night, July 16, will be the Council's public hearing on the proposed new Safeway Store on Solano.

New Speed Limits To Be Enacted

Speeding on Frontage Road and portions of Pierce and Cleveland will be curbed when Albany City Council passes a new ordinance setting a limit of 35 mph for those areas.

The city attorney was instructed Monday night to prepare the necessary ordinance to set the limit on Frontage Road from the Berkeley city limit to the end of the road and on Pierce and Cleveland from 900 feet north of Washington to the county line.

Community Projects Undertaken by Y Youth Committee

Albany Youth Community Projects Committee, sponsored by service clubs, PTA's and individuals, under the direction of the Albany YMCA, put to work their training and experience.

Rick Ostrov, leading the group in developing several community projects for senior citizens, one a 90 years young pensioner, another an 86 years young widow; weeding, spading, cleaning up and hauling away rubbish, washing kitchen walls, were among the work efforts put out by some 16 young people of this group. There is expectancy of a few projects to be carried on this summer in a similar way and more to take place in the fall.

Counselling members of the group are Officer Ray Terrill, Sgt. Emil Zugnoni and Elmer F. Coble, Executive Secretary of the Albany YMCA.

This is the result of the four people, Nancy Farber, Janice Eisner, Rick Ostrov and Bob Thompson attending the Governor's Conference on Youth for Community Service at Long Beach last fall.

NEW ADDITION—To the Billy Joe Ruddy family, an 8 pound, 13 ounce boy, June 29, at Alta Bates Hospital. Name: Myron A. His parents reside at 538 Richmond St., El Cerrito.

A good place to trade everyday
Hollfelder's
JEWELRY
Watches • Diamonds
Silverware
1131 Solano Ave., Albany
LAndscape 5-1500

Herrick Hospital Commended for Care, Facilities

Commendations for the quality of care and facilities have been received by Herrick Memorial Hospital from the Joint Commission on the Accreditation of Hospitals.

In his letter, Kenneth B. Babcock, M.D., Director of the Commission, commended the work of the organized Medical Staff officers and committees, the new physical facilities of the Intensive Care Unit, and the good care given to the patients by the administrative and professional staffs of the hospital.

The East Bay Rehabilitation Center which is located at the Hospital was included in the commendation for its program, staff and facilities for the care and rehabilitation of the chronically disabled.

The letter of commendation resulted from the periodic personal survey-inspection made by the Joint Commission which is the national hospital accrediting body composed of representatives of the American College of Physicians, the American College of Surgeons, American Hospital Association and American Medical Association.

To assure maintenance of quality patient care and the constant effort to improve it, the Joint Commission on the Accreditation of Hospitals surveys each hospital in its jurisdiction every three years.

'Wizard of Oz' Featured at Playbox

The popular children's classic, "The Wizard of Oz," by L. Frank Baun is now being shown at the Matinee Theater at the Playbox, 1505 San Pablo Avenue, Berkeley.

Adapted for the theater by Adele Thane, the production is being directed by Gladys and Steven Marshal. Featured in the role of Dorothy, the little girl from Kansas who goes to the Land of Oz, is Merrilee Meyers of Berkeley. Also appearing in the performance are Harris Zeff, Robert Turturice, Leslie Elliat, Kelly Griffith, Tim Doyle, Peter Ashlock, Eric Pursley, Marilyn Eden and Laurel Miller of Berkeley; Janise Leach, James Millett, and Jan Stevens of Alameda; Diane Gordon and Mary Gordon of El Cerrito; Cheri Hart and Terry Rose of Albany; Mark Anderson of San Leandro; and Gregory Holyroyd of Oakland.

Performances are held each Saturday and are especially adapted for the junior theatergoer. Curtain time is at 1:30. For reservations or information regarding bithday parties, call LA 4-6677.

LEONG'S
Genuine Chinese and American Food
Lunch, 85c up
Dinner, $1.00 and up
This week Special Dinner — $1.25
Almond Chow Mein, Egg Roll, Sweet and Sour Ribs, Fried Rice.
Daily 11 to 9, except Sunday
Phone to take out LA 5-9990
1406 SOLANO AVE.

Two Realtors Featured at Conferences

Two persons prominently affiliated with the real estate field in Berkeley and Albany will be featured speakers at two important conferences this month.

The two are Jerome Blank of Albany, a Realtor member of the Berkeley Realty Board, and Robert S. Brickell, assistant general sales manager of the Mason-McDuffie Co. with main offices in Berkeley.

They will appear at the Real Estate Office Management Conference to be conducted by the California Real Estate Assn. at Stanford University July 13-14, and at the University of Southern California July 20-21.

Both Blank and Brickell will conduct workshop sessions on "Planning Your Real Estate Operation" and "Hiring and Developing Qualified Sales Personnel."

More than 600 realtors in the state will attend the two conferences to learn procedures on how to update their management policies, and how to increase their efficiency in serving the public in the purchase and sale of real estate.

African Program July 20 at Berkeley Theater

"This is Africa," a program featuring African students, will be presented under the auspices of Independent Community Church at the Berkeley Little Theater at 8 p.m., Friday night, July 20.

Proceeds from the program will insure continuation of the education of African students in Bay Area colleges and universities, the Rev. J. C. Nixon, Jr., pastor of the church, said.

Tribal dances, including the war dance, will introduce cultural aspects of Africa. There will be a 20-minute film on the Independence of Nigeria. The program is open to the public.

On Sunday, July 15, on KGO-TV (channel 1) a group of African students will be featured on Golden Gate Story from 2-3 p.m. The panel will explore the cultural relationship between Afro-Americans and Africa, contributions Afro-Americans have made to Africa expects of Afro-Americans.

Father Blacklidge To Conduct October TWA Tour

The Rev. John H. Blacklidge, rector of St. Alban's Episcopal Church, will conduct an all inclusive tour of the Middle East and the Holy Lands for TWA in October.

According to the attractive brochure distributed by the air lines, the tour will include visits to Rome, Cairo, Beirut, Damascus, Jericho, Jerusalem, Bethlehem, Nazareth, Galilee, Istanbul, Athens and a four-day cruise of the Greek Islands.

Twenty-five people are needed for the tour group, Father Blacklidge said. Cost is $1,995, including transportation, meals, hotel accommodations, guide service, entrance fees, etc. Time payment plan is available with an initial payment of 10 per cent of the total with the balance in regular monthly installments for up to two years.

READY FOR WATERMELON CONTEST— This photo shows the crowd of youngsters getting set for the watermelon-eating contest during Albany's Fourth of July celebration at Memorial Park. Members of the Albany Lions Club were in charge of this contest as well as the pie-eating contest, which attracted as many children. They ate 25 pies and 550 pounds of watermelon. (Carl MacWilliams Photo).

July 4th Celebration Huge Success; Winners Named

The all-day Fourth of July celebration in Memorial Park was a big success.

The program got underway at 9:30 a. m., with a Flag raising ceremony led by Eagle Scout Larry Eaton and Jerry Foott, Mayor Joel W. Parker, Jr., Councilmen Joe Egenberger, Jr., and Joe Carlevaro, and Ralph Buckwalter of the American Legion, followed by a baseball game between the Albany and El Cerrito teams with Albany winning by a score of 3 to 2. Don Kingsborough, who coaches the Tri-city Lions team, drove in two runs with a gingle, stole third and scored the winning run on an overthrow to third base. George Stursa pitched a two-hitter striking out ten El Cerrito batters for a first win.

Various contests followed with prizes awarded to the following: Watermelon eating contest: Mark Searles, Raymond Anderson, Gale King, and Roslyn Campisi. Pie eating contest: Sally Smyre, Phyliss Dawsen, Bill Kastens and Chuck Tscharner; these popular contests were sponsored by the Albany Lions Club. Sand Castle Contest, Cheryl Baca, Johnnie Martin, Jane Royal, Richard Kempe, David Simmons and Camille Thompson. Races, Beverly Jaffee, Kathy Cook, Jimmy Price, Tommy M Guire, Kevin McCana, Ronnie Wisno, Paula Lotti, Nancy Firpo, Gay King, Bob Stovel, Matt Gray, Lynnie Patterson, Helen Ray, Gail King, Barbara Kempe, Greg Fuller, Larry Olson, Terry Talley, Kathy O'Brien, Susie Mobaldi, Virginia Volheim, Stan Heeb, Randy King and Ed Henderson.

Rolling Pin Contest, Gladys Cook, Louise Galindo and Joyce Pinoni. Tug of War, Al Drozda, Bill Walker, Mike Kenney, Nels Kenney, Norm Lewis and Ed Pinoni. Horseshoes, Gene Hood, W. Meador and John Silva. Decorated trikes and bikes, Patty Royal, Georga Pung, Paul Egger and Bobby Nichols.

Square dancing, under the direction of Charles and Marie Koutz and Mark Bates, was held during the afternoon in the high school auditorium with hundreds of participants and spectators.

The Albany American Legion "Oldtimers" defeated the Junior American Legion Baseball team 16 to 0.

The day's fun was climaxed by a Variety Program held in the Veterans' Memorial Building. Mayor Joel W. Parker Jr. presented awards to the winners of the various contests. The Accordion Band and accordion solos by Dennis Salvo, Clair Newman and Gail Jacobson from the Music Theater of El Cerrito, provided music for the program. A Magic Act by Jim Embree and dance numbers by Donna and Marie Thompson from Dumont Studios completed the program.

Arch Wives Elect Gladys Cook

Wives of University of California Architect Students have elected Gladys Cook as president for the 1962-63 term.

Other new officers include: Mary Guenther, vice-president; Angell Wright, secretary; Joyce Pinoni, treasurer; Eleanor Mackenson, program chairman; Ann Gibbo, co-chairman; Ann Gunn, tour chairman; Joyce Pinoni, co-chairman; Judy Drake, refreshments; Verlee Espling, co-chairman; Lynn Horvath, publicity; Marleen Dardashti, co-chairman; Helen Rushing, phoning; Jan Dimick, co-chairman; Javata Rusch, membership, and Terese Ashman, co-chairman.

On behalf of the club's membership, Marge Prezsler presented a beautiful rubber plant to Outgoing President Inga Riddle.

Also honored were the following wives of the graduating senior architects who each received a red rose bud and the traditional engraved coffee mug: Ellen Ables, Sharon Kastl, Roberta Dunham, Janice Larson, Beth Rudzinshi and Thelma Mellot.

All wives of architect students of the University of California are welcome to attend meetings of Arch Wives Club in the Friendship Room of Berkeley Savings and Loan, corner of Solano Avenue and Fresno Street the second Monday of each month. For further information contact Mrs. Cook at LA 4-3580.

Ross Cheney, 90 Flies to Elks Convention

Ross Cheney, 90, took off in the wild, blue yonder again last Sunday night, going by jet to Chicago for the National Elks Convention and to visit his sister, Mrs. Etta Cheney Millar, a retired music supervisor. From Chicago, he plans to go to Ormand Beach, Florida, to visit a friend.

Cheney, one of Albany's more colorful senior citizens, has a phenomenal memory for names, dates and places.

Although he does not remember it first hand, one of the first exciting bits of history to which he was an eyewitness was the famed Chicago fire of 1871, when he was a few months old. His parents took him from their home in Roscoe, Winnebago County, Illinois, to see the flames.

He does, however, remember seeing General Grant campaign for president, the memorial parade for President Garfield, the Iroquios Theater fire in Chicago in 1903, when he helped bring blankets from Marshall Field's store to cover the dead lined up on the sidewalk.

Following early schooling in Rockford, Illinois, Cheney moved to Chicago in 1886. He financed his courses at Bryant, Stratton and Worthington Business College by bell hopping in Chicago hotels. At the Tremont Hotel, he became well acquainted with Paderewski, the pianist. Robert Lincoln, son of Abraham Lincoln, stayed there, as did the Ringling Brothers.

At the Sherman House, he met many of the stars of stage and opera. This led to working back stage in theaters.

Cheney lives with his daughter, Frances Cheney Lozier, a teacher of the Chuck Dutton piano technique at McKinley Adult School in Berkeley. His granddaughter, Mrs. Zettalynne Pope, also of Albany, is quite a pianist as is her eldest son, Reed, 12, who won the freckle contest in Albany's Golden Anniversary celebration, and made news two years ago when he survived an open heart operation. He is a member of the Dodgers of Little League and Cheney is an enthusiastic booster for the team when he can get to the games. Other grandchildren are Arnelle,10, who is a member of Girl Scout troop 94 and takes dancing at Dumont Studios; Daniel, four, and Kevin, three. Great Grandpa Cheney dotes on the children and frequently is seen on Albany streets accompanied by the younger boys.

Cheney is setting aside funds for the Pope children's college education. His ambition is to live to be 100 so he can see Reed graduate from the University of California. With his great zest for life, he seems to be just the man to do it.

FINEST HOME FURNISHINGS AT FAIREST PRICES
Come and see us!
O'CONNOR FURNITURE
1185 Solano LA 4-3438
• ALBANY •

Study Rapid Transit Effect on Buses

A study on how rapid transit plans of the San Francisco Bay Area Rapid Transit District would affect AC Transit operations and finances has been launched by the East Bay transit district.

The study was prompted by a request of the Alameda County Highway Advisory Committee which is examining latest plans of the three-county rapid transit district.

AC Transit board of directors have authorized $5,000 to employ engineering consultants in making the study.

"This is a serious matter to this district and this board," said Director William H. Coburn, Jr., of Berkeley, in support of the study.

Alameda County Supervisor Francis Dunn, who is chairman of the highway advisory committee, requested the information by July 17 when the board of supervisors will hold a public hearing on the three-county rapid transit plan.

"Our advisory committee is in the process of making a brief summary of the inter-relationship between the San Francisco Bay Area Rapid Transit District, the Alameda-Contra Costa Transit District, the freeway pattern and the problems of taxation and assessed valuation in Alameda County," Dunn told the AC board.

FIRE DEPARTMENT CALLS —June 29, grass fire, St. Mary's; car fire, 1242 Garfield, car owned by Keith Brown, short in cigaret lighter; car fire, 810 San Pablo, United Body Company, torch ignited paint on car. June 30, inhalator, William A. Bohan of Berkeley, taken from office of local physician to Albany Hospital. July 1, inhalator, Matt Farley, 813 Ramona, taken to Albany Hospital. July 3, lockout, 1005 Buchanan, Mrs. Norman Stark; inhalator, Ned L. Thomas, 1506 Beverly Place, taken to Oak Knoll by private ambulance; public assist, 841 Evelyn, Miss Virginia Van Meter, leak in water heater, shut off gas and water. July 6, inhalator, Clement Tobin, 1326 Portland, standby for physician, taken to Alta Bates by private ambulance; inhalator, Lillian Stowell, 737 Adams, taken to Herrick Hospital; wash down, Evelyn-Washington, following two-car accident.

July 7, lockout, Mrs. Mason, 620 Key Route; dryer fire, Mrs. Crozier, 717 Evelyn, rubber-backed rug caught fire; inhalator, Albert McClintock of Oakland, Albany Bowl, taken to Herrick Hospital. July 8, grass fire, top of Albany Hill; grass fire, Peralta and Berkeley line. July 9, car fire, cushions burning in car driven by Milton Engstrom of El Cerrito, who drove to fire house for help.

CLAYTON BERLING is chairman of Albany's Park and Recreation Commission, which also includes Eugene Blank, William Culley Jr., C. F. Graeber and Francis C. Rogers.

Women Named to Head Crusade Women's Divisio

Mrs. Donald L. White will be chairman of the Kensington Women's Division for the 1962 campaign and Mrs. Leslie H. Burman will be chairman for the Albany division of United Crusade.

Mrs. White, a native of Vancouver, B.C., will have 144 volunteers on her team. Her father, the late Thomas S. Neil, Berkeley campaign chair the days of Community and set a wonderful exam public service. Active in PTA, Mobilized Women groups, Mrs. White is that the United Crusade democracy in action.

Mrs. Burman will head bany group of 230 volunte has been a PTA leader and in church work. Until her husband has worked Scout and Cub Scout comm Mrs. Burman believes the sade is the way to help worthwhile agencies.

AUGUST WEDDING—August 12 is the wedding date selected by Shirley Ann Barthman, daughter of Mr. and Mrs. Clarence S. Barthman of 818 Carmel Avenue, and Dennis Ivan Heebink, son of the Kenneth G. Heebinks of 4716 Meadowbrook Drive, Richmond. She is a graduate of Albany High School and Oakland Comptometer School. He was graduated from Santa Cruz High School, attended Contra Costa Junior College, and is enrolled at Golden Gate College in San Francisco for the fall term. Following their marriage, the couple plans to live in El Cerrito.

THE OLSONS at the Ellis-Olson Mortuary, 727 San Pablo Avenue, have several flats of very hardy chrysanthemums. They would like to give them away. Anyone calling at the Mortuary with their own small container may have a few and, of course, there is no charge.

E. W. Holsworth Commander of 10th Legion Dist.

At the annual meeting of Tenth District of the Ame Legion, comprising all Posts in Alameda County, Albany, Edward W. Hol East Oakland Post 471, was ed commander.

Other officers are Frank Diamond Post 479, first vice mander; Richard J. Ball, Post 292, second vice comm Mrs. Pearl E. Rhine, Col E. Young Post 369, third commander; George P. W San Lorenzo Post 675, adj Nothaniel S. West, Berkeley 7, assistant adjutant; Robe der, finance officer;

Robert L. Morgan, Albany 292, sergeant at arms; Augu Taylor, Naval Supply Po chaplain; Richard Allen, Alb Post 9, historian.

Delegates to represent the trict at the National Conv in Las Vegas, Nevada, in Oc will be: Frank X. Veit, West ton Township Post 193; Th J. Hoffman, Oakland Post 5 Fruhling, Piedmont Post 5 ward Holsworth, East Oa 471; Frank Yeffa, Diamond 479.

FORTY NINERS' DA CLUB will have its monthly pot-luck dinner for bers and guests at Grove tion Center, 1730 Oregon, ley, Saturday, July 14, 6:3 Bring favorite casserole a thermos of coffee and plate ting.

Ed Donahue's
AT THE TOP OF SOLANO AVENUE
ACROSS FROM THE OAKS THEATRE
At the Sign of the Red & White Awning
Barbecued BEEF ★ HAM ★ SPARERIBS
You're Always Welcome at Donahue's for a glass of wine, a Cup of Coffee, a Sandwich or a Meal—Always an Informal and Congenial Atmosphere.—A Family Place—Come As You Are.
SPECIAL PLATE. Choice of Meat, Vegetable, Salad, Bread, Butter ..... 96¢
DINNER. Choice of Meat, Vegetable, Salad, Baked Potato, Bread, Butter $1.25
Child's Plate ..... 70¢
BEEF, PORK or HAM SANDWICH with Salad or Beans ..... 70¢
MERCHANT'S LUNCH Different daily ..... 90¢ & 95¢
Home Made Soup Daily — 25c
Any of the Above Items Can Be Prepared to Take Out
Too Hot to Eat Much?
Try Our Cool Salad Plate!
Unexpected Company? Don't Feel Like Cooking? Here's The Solution!
Our food to go includes — choice of salads (potato, macaroni, tossed green or cole slaw) — choice of meat, sliced and put up to your order in any amount — or, you can take dinners, special plates, sandwiches or our combinations.
FEAST for 3 or MEAL for 4!
1 Lb. Your Choice of Meat
1 Pt. Pit Baked Beans
1 Pt. Choice of Salad
Bread and Butter $3.50
OR FOR 5 TO 6
1½ Lb. Your Choice of Meat
1Qt. Pit Baked Beans
1 Qt. Salad — Bread & Butter $5.00
Special PIT BAKED BEANS BY PINT, QUART OR GALLON
★ LA 5-9889 ★
CLOSED SUNDAY and MONDAY

WATCH REPAIR
expert work on every type watch
Our skill and experience enable us to repair any make of watch to perfection.. Prompt service.
Engraving Free Estimates
All Work Guaranteed
OAKS JEWELERS
Fine Watch and Jewelry Repairing
1783 Solano Ave., Berk., LAndscape 6-7563
BANKAMERICARD

VALUABLE COUPON
For Limited Time Only!
FREE with this coupon!
A Hammond Organ in your home for 10 days —
Plus as many as 4 Private Lessons
Bring this Coupon to
Hammond Organ Studio
419 San Pablo

ANOTHER FIRST
for MERIT on SOLANO
1. First Plant on Solano
2. First to Offer CLEANING BY THE POUND!
4 lbs. 99¢ 10 lbs. $1.75
No Spotting — No Pressing
MERIT CLEANERS
1779 Solano, Berkeley LA 6-1390

use the Want Ads to BUY SELL RENT HIRE
Little Ads! BIG RESULTS! 20 WORDS FOR $1.00 Minimum Rate
2 PAPERS FOR THE PRICE OF ONE Albany Times Thousand Oaks Times

THOUSAND OAKS CHAPTER No. 375, OES, will honor Harmony Club members Monday, July 16, at 8 p.m. in the Masonic Temple, Colusa and Catalina Avenues, Berkeley. Elsie King is in charge of the banquet room. Monday, July 2, members went to Antioch to visit Ariel Chapter, OES.

ALBANY PLUMBING Inc.

for ALL PLUMBING PROBLEMS!

- REPAIRS
- INSTALLATIONS
- REMODELING

Up to 36 mo. to pay
Electric Sewer Service

DAY & NIGHT
JET GLASS
WATER HEATERS

FREE ESTIMATES, Call Tony Montano

614 San Pablo Ave., Albany LAndscape 5-4250

In Albany
It's "Mechanics"

For every Banking Service including the new HIGHER INTEREST — Three and one-half per cent on passbook savings accounts and four per cent on twelve month savings certificates

MECHANICS has EVERYTHING BANKWISE you'll enjoy doing business there.

THE MECHANICS BANK
OF RICHMOND, CALIFORNIA

Offices in Richmond • Civic Center • San Pablo • El Sobrante • El Cerrito Plaza • El Cerrito • Albany

MEMBER FEDERAL DEPOSIT INSURANCE CORPORATION

Albany Day At Co. Fair

(Continued from Page 1)

da, who will be dressed as an old-time carnival barker to tell Albany's story to fair goers. Promenading around the grounds will be 1962 Maid of Albany Lorrene Baum with 1912 counterparts, Jo Ann and Carol Keck, daughters of the Leonard Kecks, wearing authentic turn-of-the-century swimming suits, made by their great grandfather, J. J. Pfister. They will wear banners, "Maid of Albany 1912."

Gates of the fair open at 10 a.m. with racing beginning at 2 p.m. Berkeley and Albany Chambers of Commerce will cohost a hospitality hour at 6:30 p.m. with dinner at 7 p.m. All Albany residents are welcome to attend both activities.

PROGRAM

DuMont Dance Studio will provide entertainment in the Court of Four Seasons beginning at 8 p.m.

Acts will include "Sweet Georgia Brown" by Jill Brashear, Jose Gonzales, Bonnie Mitchell, Yvonne Sisneros, Vicki Nelson, Lori Nelson, Debby Klein and Susan Shultz; "Ritz Roll and Rock," Madeline Ingle, Jeremy Hollerman, Barbara Chavis, Debra Green, Nancy Lonergan, Diane Petretta, Kate Herbert, Sherry Hirota, Kathy Olson, Kim Scharetz and Bonnie Claycomb.

"Mambo Rock," Sherry Martin, Gay Cleveland, Jeryl Bellamy, Donna Thompson, Robin Ahlgren, Mary Lou Martin, Susan Turk, Pat Reese, Marie Thompson, Darlene Breese, Arlene DeLa Grange; "Pantomime and Tap," Pete and Vince Scalise; "The Twisters," Karen and Richard Montoya.

"Hooray for Hollywood," "Steam Heat," "Sluefoot," and "Just One of Those Things," Jo-Ann Wingender, Cathy Latvala, Roberta Davis, Myron Evangelho, Karen Bennett, Susan Tognetti, David Smerden, Marilyn Echania, Janet McLean, Cheryl Dami, Johnny Bennett, Patty Hirota and Patty Tognetti; "Hula," Donna Riley; "Toe Tap," Sandy Sorenson; "I Got Rhythm" and "Shot Gun Boogie," Yvonne Livas, Anita Romero, Pam Echavia, Ronald Mifflin, Julie Cava, Myrna Buskirk, Belinda Echania, Diane Spencer, Michele Rickmond and Chris Longpre.

"Can Can" and "Honeysuckle Rose," Carol Flannagan, Linda Martinez, Kathy Freeze, Susan Sprague, Bonnie Mifflin, Steven Bossi, Judy Munday and Kitten Smerden.

Melodrama Fridays, Saturdays at Playbox Theater

"Jerome of the Timber Country," or "Watch Out for Falling Redwoods," an original melodrama satire by Richard Kramer and olio acts are being featured currently at the Playbox, 1505 San Pablo Avenue, Berkeley.

The melodrama begins at 8:30 p.m. Friday and Saturday nights through August 4. For information on special group rates and theater parties, call KE 6-6938.

SHOP AT HOME

ALBECO Plumbing Service Co.

Contracting
Repair and Remodeling
WATER HEATERS
All "Name" Brands
Heating Controls

LAndscape 5-4847

If no answer, call BEacon 4-5948 or BEacon 2-0767

1405 Solano Ave., Albany

Louis Webb Begins Training for Peace Corps

Louis Webb, son of Mrs. Catherine Webb of 843 Washington Avenue, has begun a three month period of intensive training with the Peace Corps at San Jose State College. Upon successful completion of the training, he will become an assistant teacher of English and science in the third school in the Philippines.

The Peace Corps volunteers will be assigned on groups of three and four in towns of 10,000 to 15,000 population. The Philippine government has requested the volunteers to supplement the regular instruction in order to develop English as a common language for use in teaching science and technology. As presently spoken, English has been greatly modified by the numerous local dialects.

Louis Webb reports that his Peace Corps training takes his day and early evening hours and the remaining waking hours are used for study. Louis graduated from Albany High School in June 1959. He has completed two years of college work at Contra Costa Junior College and one semester at San Francisco State College. Since February of this year he was a laboratory assistant at the University of California.

C of C Events Successful

Lorrene Baum, Maid of Albany, was presented with a $25 bond at the Chamber of Commerce luncheon June 27, when representatives of Pacific Telephone Company also presented her with a phone souvenir.

Chamber Treasurer Clement Tobin presented the bond. Thirty-three persons attended the luncheon, which was open to the public and the first in a series of monthly luncheons to discuss Albany.

Seventy-seven Albany residents attended Albany Night at Candlestick Friday, June 29. Seats were excellent, weather was balmy and the Giants won the game, all of which helped make the evening a memorable one.

FLOOR COVERING ?

DUNNING Floors

500 San Pablo — 524-9585
Across from El Cerrito Plaza

Registration For Learn to Swim Classes July 13

Registration for the third Learn to Swim session will be held Friday, July 13, from 3 to 4 p.m., at Berkeley High School boys' gym.

The 10 half-hour class sessions offer beginners, advanced beginners, intermediate and swimmer skills, plus life saving courses. Registrants must be seven years old and at least 45 inches in height. Instructors are Red Cross Water Safety Aides. The program is presented under the direction of Berkeley Recreation and Parks Department and the American National Red Cross, Berkeley Chapter, with the cooperation of the Berkeley Unified School District.

Forms for registration are available at the Berkeley High School pools, City parks, school playgrounds and the Recreation and Parks Department office 1835 Allston Way. Fees for the classes are $2 for beginning skills and $5 for the Life Saving

DON'T COOK TONITE! PHONE
CHICKEN DELIGHT

PHONE 524-6850
or call at 1436 Solano—Albany
Ask For Free Record
"THE CHICKEN DELIGHT TWIST"
33⅓ L.P. Get One While They Last

SPECIAL CAR WASH 99¢
THURSDAY & FRIDAY
July 12 & 13
WITH THIS AD

PLAZA 5-MINUTE CAR WASH

400 SAN PABLO AVE.
Opposite the El Cerrito Plaza
(Near Carlson)
ALBANY

SMART SHOPPERS KNOW THAT THEY SAVE AT . . .

FAMOUS MEAT MKT.

1109 Solano Avenue
(Next to Mechanics Bank)
LAnscape 4-4492

Specials Effective Tues. Thru Sat., July 10, 11, 12 & 13

Middle of Summer Special—Extra energy for summer activities. Eat nourishing, healthful USDA Choice Moffats Manteca Beef, Steaks or Roasts, the very best of beef—grain-fed, marbled and aged.

USDA Choice Moffats Manteca
CENTER CUT CHUCK
ROASTS 49¢ lb
For Pot Roasts or BBQ.
DELICIOUS TASTY CHUCK CUTS
Only

HORMEL'S All Meat Wienners 49¢ lb
Summer favorites for adults or kids.
FIRST QUALITY

Vacation Specials
USDA CHOICE MOFFATS
Top Round Steaks 98¢ lb
Boneless extra lean and juicy. BBQ or broil, swiss or stroganoff.

Seasoned Just Right Link Sausage 59¢ lb
Tasty breakfast treat. Porkers & Eggs.

USDA CHOICE GRADE
Boneless Rolled
CROSS RIB ROASTS 89¢ lb
Oven Roasts, Extra Juicy
Guaranteed Tender

USDA Choice CORNED BEEF Lean Briskets Boneless Delicious Flavor 59¢ lb

Specials Effective Wed., Thurs., Fri. and Sat. July 11, 12, 13 and 14

DOLLAR DAYS

ROYAL — ALL FLAVORS
INSTANT PUDDINGS 10 FOR 1.00

BETTY CROCKER — TEN IN TIN
Buttermilk Biscuits 12 TINS 1.00

Allsweet 4 lbs. 1.00

Scotties 4 boxes 1.00
FACIAL TISSUES — "400"

MARGARINE CUBES

Apricot Halves	4/
Fruit Cocktail	5/
Grapefruit Sections	4/
Freestone Peaches No. 2½	3/
Pears Halves	4/
Pears Sliced	4/
Sliced Pineapple No. 2	3/
Pine. Grapefruit Drink 46 oz.	4/
Pine. Orange Drink 46 Oz.	3/
Pine. Apricot Drink 46 Oz.	3/
Apricot Nector 29 Oz.	4/
Blended Asparagus No. 300	3/
Italian Cut Beans	4/
Whole Green Beans	4/
French Cut Beans	4/
Cut Green Beans	5/
Sliced Beets jar	5/
Gold Corn	5/
Gold Corn Whole Kern.	5/
Sweet Peas	5/
Spinach	6/
Zucchini Cuts	4/
Tomatoes Whole	4/
Tomatoes Stewed	5/
Tomato Sauce Buf. can	13/
Sweet Relish 12 oz. jar	4/
Hot Dog Relish 12 oz. jar	4/
Hamburger Relish 12 oz. jar	4/

$1

TREESWEET — UNSWEETENED
GRAPEFRUIT JUICE 3 46-OZ. CANS 1.00

TASTEWELL — TALL CANS
EVAPORATED MILK 8 FOR 1.00

ERLAND'S STEM AND PIECES
MUSHROOMS 8 20-OZ. CANS 1.00

CAMPFIRE — 16-OZ. BAGS
MARSHMALLOWS 4 FOR 1.00

MINUTE MAID
Orange Juice 5 6 OZ. CANS 1.00

MORTON'S MACARONI & CHEESE 5 8 OZ. PKGS. 1.00

FOUR FISHERMEN COOKED SCALLOPS 2 PKGS. 1.00

HAWAIIAN PUNCH STICKS 3 PKGS. 1.00

BIRDSEYE
PEAS 10 OZ. PKG. 6 for 1.00

MORENO'S MEXICAN DINNER 2 16-OZ. PKGS. 1.00

ORE-IDA FRENCH FRIES 4 LB. BOX 1.00

SIMPLE SIMON COCOANUT CUSTARD 2 9-IN. PIES 1.00

LARGE "AA" DOZEN
NULAID EGGS 43¢

MJB COFFEE 2 LB. CAN 1.09
(67c 1 lb. Can)

PINE - APRICOT Preserves
LADIES' CHOICE
3 20 OZ. JARS 1.00

PARD Dog Food 8 Tall Cans 1.00

KITTY QUEEN Kidney or 7 Cans 1.00

LIVER Scouring 4 Boxes 1.00

PADS, SOS

Noodle Soup 31¢
Redeem Your Coupon Here

ELBERTA — FANCY
FREESTONE PEACHES 2 lbs 29¢

PINK MEAT FANCY
CANTALOUPES 4 for 49¢

Bananas 2 For 29¢
Cabbage 5¢ Lb.
CLIP TOP Carrots 2 For 19¢
Watermelons 3½¢ lb
Onions Yellow 5¢ lb
RADISHES Gr. Onions 3 For 19¢

Montery FRESH JACK
BULK CUT 49¢ lb.

Tuttles' COTTAGE CHEESE
PLAIN or DIET 29¢ Pint

BUTTER "AA" CUBES 1ST QUALITY 69¢
CHALLENGE - DARIGOLD

Mayn'se 2 FOR 89¢
DURKEE'S 24-OZ. REUSABLE JAR

INSTANT MAXWELL COFFEE 6-OZ. JAR 73¢

CRISCO White Shortening 3 LB. CAN 83¢

Del Monte PRUNE JUICE Full Quart 39¢

Ritz Crackers 12-OZ. STACK PACK 3 for 1.00
Morrell Franks ALL MEAT POUND CELLO PKG. 2 for 1.00
Chicken-Turkey SWANSON BONED 5-OZ. CANS 3 for 1.00
Dressings BERNSTEIN'S "TRIO" "POLY" BAG 3 for 1.00
Cake Mixes SWANS DOWN REG. VARIETIES 3 for 1.00
Colored Napkins KITCHEN CHARM 10 pkgs. 1.00

1382 SOLANO LA 5-9997

ED'S RELIABLE MEATS
LAndscape 4-5018

Ground Beef, Sausage Patties, Lamb Patties	3 lbs. 1.19
Lunch Meat (Assorted)	lb. 59c
Beef Stew Lean, Boneless	lb. 79c
Bottom Round Steak or Roast	lb. 98c
Pork Roast Loin 2½-3½ lb. Avg.	49c
Barbecued Ribs Order in Advance	lb. 98c

DAGNA'S
THE NICE STORE FOR NICER PEOPLE

MacGregor PTA Officers

C. M. MacGregor's recently installed PTA officers, under the leadership of President Mrs. James Robbins, have been busily planning next term's activities.

The 1962-63 budget was tentativel drawn up at a meeting held at the home of Mrs. Albert Klobas. Monthly meeting dates have been changed to Wednesday instead of Thursdays.

The following list of chairmen was ratified by the new officers, at the joint board meeting which was held on June 6: parliamentarian, Mrs. Earl Gross; auditor, Earl Gross; budget and finance, Mrs. Albert Klobas; citizenship, Robert Luoma; courtesy, Mrs. Ralph Rader; Founders Day, Mrs. Vincent Mattioda; health, Mrs. James McWilliams; honorary life, Mrs. Howard Mann; hospitality, Mrs. Bruce Stark and Mrs. H. James Gormly; hot dogs, Mrs. William Johnson, Mrs. Albert Klobas and Mrs. Frank Nausin; Library, Mrs. William Hartung, Mrs. Albert Klobas and Mrs. Darold Acorn; membership, Mrs. Gale Newton; music, Mrs. Meriel Harpham; newsette, Mrs. William McKenna; program, Mrs. Robert Luoma; publications and emblems, Mrs. Eugene Hellwig; publicity, Mrs. Earl Gross; radio, TV and motion picture, Mrs. William Dennis; registrar, Mrs. LaVern Johnson; room representative, Mrs. Gillum Freels; safety, William Dennis; school education, George Chelemedos; school representative, Mrs. Elizabeth Lott; student welfare, Mrs. Darold Acorn; tea hostess, Mrs. Kenneth Lettrich and Mrs. Lawrence Deparade; and teacher representative, Mrs. Thelma Losh.

Little Leauge

Cardinals and the Dodgers are now tied.

New standings for Albany Little League's National League for the week June 30-July 5 are Cards 4-1, Dodgers 4-1, Pirates 4-2, Giants 1-5 and Braves 0-4. Scores for this week were Cards 4, Braves 3, Pirates 2-Giants 0, Dodgers 6-Pirates 2, Cards 7-Giants 2.

American League scores are Cortese Pharmacy Red Sox, 16-Albany Bowl Senators, 13; Sam's Pharmacy Tigers, 9-East Bay Chevrolet Twins, 8; Jim Woulfe Ford White Sox, 21-Arrow Glass Angels, 2; Call Brothers Jewelers Yankees, 17-Lou Chevron Service Orioles, 0; Cortese Pharmacy Red Sox, 17- Ellis-Olson Athletics, 2; East Bay Chevrolet Twins, 8-Albany Bowl Senators, 2; Building Service Local 18, 1-Sam's Pharmacy Tigers, 0; Call Brothers Yankees, 7- Jim Woulfe Ford White Sox, 1; Lou Chevron Service Orioles, 22-Cortese Pharmacy Red Sox, 15.

JOHN P. JAGODA, photographer with studies at 563 San Pablo Avenue, has entries in the 10th Annual Western States Print Exhibition which opened July 8 at the Jack Tar Hotel in San Francisco.

Pursel Names John Austin To County Post

County Supervisor Kent D. Pursel has nominated John W. Austin of 841 Peralta Avenue to the Alameda County Redevelopment Agency.

This project is a $2 million program to convert a seriously blighted area into an industrial park. Russell City has been an eyesore for many years, Pursel explained. About 2,000 people live there without benefit of either water or sewage facilities and the living accommodations constitute a real slum area.

Austin is president of the Oakland Typographical Workers' Union and has been a resident of Albany for many years.

Pleasanton Girl Wins Title

Patricia Ann Woodward, Pleasanton reigns as Maid of Alameda County following her selection Sunday, July 1, during opening day festivities at the 1962 Alameda County Fair.

A total of 14 girls, including Albany's Lorrene Baum, competed in the contest, which judges said was a tough one to decide.

The fair continues until July 15.

Thursday through Sunday

July 12th, 13th, 14th & 15th

We Give SILVER DOLLARS AWAY to YOU!

Everyone who makes a purchase of $10 or more from us, this Thursday through Sunday will immediately receive ONE SILVER DOLLAR for every TEN DOLLARS worth of merchandise or service that they buy.

This unusual offer actually makes it possible for you to enjoy Dunning's top quality and service, as well as walking away with cash a-jingling in your purse or pocket.

3 EXAMPLES — Every sale made will enjoy comparable savings

Gulistan "Braeburn"

Carpet

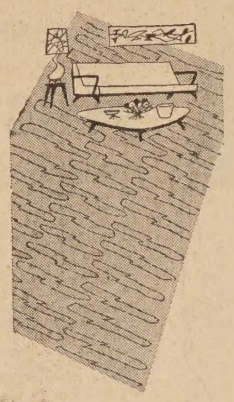

This beautiful "Loop Pile Tufted Carpet" with all wool face is tested for standard use. Available in several attractive colors. A heavy reinforced back adds even more stability and strength to this lovely rugged carpet.

40 Yds. — $10.70 Yd.

A total of $428.00. You will receive one Silver Dollar for each $10 of the purchase—or $42.00 in CASH right away!

INSTALLATION IS FREE!

On this paint offer below

There is

NO DOWN PAYMENT! NO INTEREST! NO CARRYING CHARGE!

You'll get up to 50% more wear

$7.98 GAL. (standard colors)

with this new acrylic latex house paint; it "breathes" letting moisture escape through its film . . . stops blistering! Smoothest paint you've ever used, on wood, stucco, asbestos or shingle siding . . . all colors.

YOU'LL HAVE THE "MAGIC TOUCH"

with this brush and SPRED HOUSE PAINT. The perfect pair that makes painting a "snap"; no-shed custom tipped, 100% Tynex nylon, full 4 inch width, 1 inch thick.

NOW $5.49

PAINT NOW! PAY LATER! plus $1.00 cash for every purchase

Beauti Pleat®

5 Ft. Unit . . . . . Reg. $57.55
Less $1 for each $10 . . $ 3.00
(No discount can be given on hardware)
Less Sewing Cost . . . $10.00
YOU PAY ONLY . . . $44.55

Now you can have beautiful custom-made draperies at a price well within your budget. Select from any fabric in our store.
(Minimum Lenth 80 Inches)

INCLUDES: Beauti Pleat Rod, Painted Cornice, Sewing Labor, Installation & Fabric
*Dunning Must Handle Complete Materials and Installation.

ABOVE ARE BUT THREE EXAMPLES. EVERY SALE MADE WILL ENJOY A COMPARABLE SAVINGS!

500 San Pablo Ave.
ALBANY
Across from El Cerrito Plaza

DUNNING Floors

Phone 524-9585

BUY . . .

Best Pleat — CERTIFIED DEALER — BP — AMERICAN Best Pleat INCORPORATED • WHITTIER, CALIFORNIA

DRAPERIES at

DUNNING Floors

500 San Pablo — 524-9585
Across from El Cerrito Plaza

THIS ACCIDENT WON'T COST EITHER DRIVER A CENT!

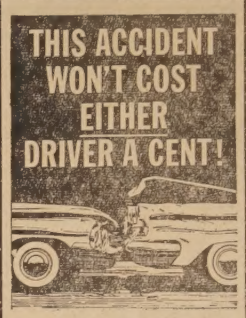

New! No deductible collision charge when both drivers have State Farm insurance!

No other company can give you such a good deal because State Farm Mutual, the world's largest car insurer, now insures over 6,000,000 cars—far more than any other company. So any accident you may have might well be with another State Farm policyholder. In such cases, if you have State Farm Mutual collision insurance, the company now pays your entire bill. No deductible (usually $50 or $100) to pay! Find out how you're better off when you're insured with State Farm—famous for low rates for careful drivers. Call today!

"F. F." Foster
1089 Nielson St., LA 6-3294

Ed Apelt
1331 Solano Ave., LA 6-8566

Ed Herrnstein
1331 Solano Ave., LA 6-8566

V. Hank Perala
1110 Solano Ave., LA 6-4961

STATE FARM
Mutual Automobile Insurance Company
Home Office: Bloomington, Illinois

HOW EASY

to have one man arrange your personal insurance

. . . to protect your car, your home, and your life. Keep the good things you've earned in life, protect them with State Farm Insurance. Let me show you how inexpensive and convenient complete coverage . . . and peace of mind . . . can be. Give me a call today.

CLAY BERLING
1527 SHATTUCK AVE.
TH 1-6171
Res.: LA 4-4808

STATE FARM INSURANCE COMPANIES
Home Offices: Bloomington, Illinois

Ellis-Olson
MORTUARY
727 SAN PABLO AVE.

Yet Fairly Priced

No family need settle for less than our service. It's true, we provide MORE than one would expect of a funeral director, but that doesn't mean our prices are higher. To the contrary, they're extremely moderate.

Member THE ORDER OF THE GOLDEN RULE

phone LANDSCAPE 5-0246

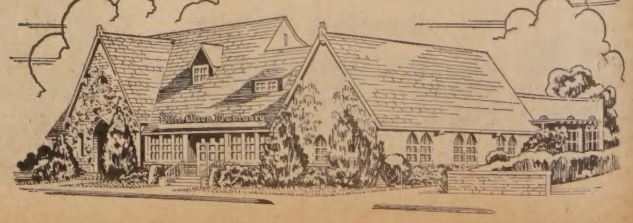

"SERVING THIS COMMUNITY FOR OVER A QUARTER OF A CENTURY"

ING IN SAN DIEGO—Mr. and Mrs. Donald Lawrence LePage now at home in San Diego following their wedding at North- Community Church. The bride is the former Joyce Marcella ne, daughter of Karl J. Turne of 955 Peralta and Mrs. E. New- of Hayward. He is the son of J. LePage of Yuba City. A grad- e of Albany High School and Oakland City College, the bride employed at Sather Gate Book Shop in Berkeley before her riage. He is a graduate of Yuba High School and is a skin er with the navy and stationed in San Diego. (Mason Photo)

egion Post 292 ins Honors

embers of Albany Post No. American Legion, got reports delegates sent to the De- ment Convention in Fresno 26 to 30.

Friday evening July 6, in Albany Veteran Memorial ding, Gilson Talmadge of the rtment Boy Scout Commis- presented to the Post the Scout Trophy for being ed the outstanding Post in Second Area of Department he Boy Scout program carried ate-wide by posts in Cali- a. Albany Post has spon- d Troop No. 12 of the Boy ts since 1927 and Cub Pack 50 for 10 years.

wards were accepted on be- of the Post by Alvin Drozda, Scout chairman, and James bins, Cub Scout chairman.

the nature of a surprise, loy W. Holland, Sergeant of Post's Color guard, an- nced that Albany Post color rd pla ed second in the state r guard competition; the sur- being that the color guard not plan to enter the competi- this year, only intending to ear in the parade.

In spite of the fact," said land, "we entered the competi- with substitutes who only ticed with the group a short the absence of our coach, n Talmadge, the key color rer, Frank McLaughlin, being nd I carrying the colors and g the commands for the nes, we won second. Had we all the regulars who had ticed for months for the com- ion, we'd have brought the mpionship to Albany."

ailey, Parks onored by ord Co.

r outstanding achievement erforming managerial duties, W. Bailey, parts sales man- , and Bert Parks, service manager, of Jim Woulfe Inc., an Albany dealership, been presented the first an- Golden Circle Award by Motor Company.

he award is based on out- ding accomplishments in ying out managerial respon- ities such as parts or labor ; parts purchase control or productivity; sales promo- and advertising, and cus- er satisfaction.

ch Golden Circle Award ner receives a certificate of ification for the honor and a lapel gold pin. For each a winner repeats the honor, amond is added to his pin.

ews Writing ourse in dult Ed Program

riting for Newspapers is be- offered for the first time this mer by the Albany Adult ation Center.

ught by Dorothy Larimer, s editor of the Albany Times, class meets from 8 to 10 p.m. Thursday in room 110 of any High School.

ublicity chairmen, bulletin edi- or anyone who has occasion ubmit articles to newspapers welcome to attend the class. y may register at the High ool office before class Thurs- night, according to Wilfrid cy, summer school principal.

rs. Larimer worked on daily spapers in Montana and Illi- for eight years and has d the Albany Times since fall, Treacy said.

Bastille Day Dance Slated by Berkeley Group

Bastille Day, July 14, will be celebrated by members of the Young Business and Professional Group of Berkeley with a "Bastille Day Dance" from 9 p.m. to midnight at Oakland's Lake Merritt Sailboat House.

Refreshments will be served and a unique skit presented, plus a few added surprises, according to Therese Pipe, publicity chairman.

The dance is open to young adults of post college age for a non-member's fee of $1.25.

Neno Carlinos Officers of Little People

Mr. and Mrs. Neno Carlino of 921 Key Rounte Blvd. are vice presidents of Little People of the Bay Area, an organization of men, women and children who are four foot ten inches or under.

According to Robert S. Kanter of San Diego, there are now 350 members in Little People of America, the parent organization, but he hopes to increase this to 5,000 nationally. He said it is the natural tendency of midgets and dwarfs to hide from the world.

"The world is sometimes unfrendly to little people," Kanter sad. "It is the aim of our organzation to cut it down to size."

Retired from movies and stage, four-foot-six-inch Kanter is serving science as a volunteer guinea pig. A group of doctors doing research in connection with unborn midgets and dwarfs have him on a special diet and have given him a variety of shots. He grew an inch on the special diet.

The national organization each year provides two scholarships of $500 each to members or their children.

Organized this year, the Bay Area group includes 26 men, women and children. Further information may be obtained from the Carlinos at LA 6-6226 or Miss Hilda Lange of 1027 Santa Fe (LA 6-6965).

ENGAGED—Following graduation exercises at Albany High School, a reception was given at the home of Mr. and Mrs. Wallace Flores, 1142 Brighton, for two graduates, Patricia Ann Sanchez and Peter Bruce Warrenburg. During the party, Patricia and Peter announced their engagement. Friends and families of both graduates attended. She is the daughter of Mr. and Mrs. Flores and Peter is the son of the Milo Warrenburgs.

BERKELEY REBEKAH LODGE No. 262, Independent Order of Odd Fellows, will hold its first meeting of the second term of 1962 Wednesday, July 11 at 8 p.m., in the Berkeley Odd Fellows' Temple. Noble Grand Edith Lennox will preside over the meeting. Reports for the first term of 1962 will be presented and the Noble Grand fill present her program for the new term. A social hour will follow the business ession and light refreshments will be served.

Albany Offers Effective Speaking Class

A Class in Effective Speaking is among the more than 50 summer courses offered at the Albany Adult Center, 603 Key Route Blvd. The course, for both beginning and intermediate students, is taught by Mrs. Sue Kastor on Tuesday evenings, 7 to 10, and will extend through August 14. Adults and young students, grades 8 to 12, regardless of residence, may enroll in this or other classes in the current summer session.

The course has been planned to teach students to improve the speaking voice, to be heard and understood, to overcome fear of speaking, and to correct accents. There will also be instruction on how to introduce a speaker, how to organize a speech, how to conduct a meeting, how to deal with hecklers, and many other hedpful subjects.

Color Design Course Thursdays

A summer course in Color and Design, of particular interest to those working to use design creatively in contemporary arts and crafts, is being offered by the Albany Adult Center, 603 Key Route Blvd., on Thursday mornings, 9 to 12. Taught by Mrs. Janet Brown, this course which starts July 5 and extends through August 16, is open to the enrollment of both adults and young students, grades 8 to 12, living in or out of Albany.

Mrs. Brown will gear part of her instruction to the development of designs for use in such craft projects as mosaics, pottery, silk screen and block printing.

Shop At Home

Richard's jewelers
1272 Solano
LA4-6860
ALBANY

The Church of the NAZARENE
850 Talbot Avenue
Sunday School .... 9:45 a.m.
A.M. Worship .... 11:00 a.m.
NYPS ..... 6:15 p.m.
P.M. Worship ..... 7:00 p.m.
Prayer (Wed.) .... 7:30 p.m.
WELCOME!

Hollfelder's JEWELRY
21 Years Serving the People of Albany . . .
Sterling Silver by Towle — International — Heirloom
Watches by Hamilton and Bulova
1131 Solano Ave. LA 5-1500
ALBANY

Joe's Auto Glass Shop
(Joe Rinella)
SAFETY GLASS
INSURANCE CLAIMS GIVEN PROMPT ATTENTION
660 San Pablo
LAnd. 4-5268

Howard's
'62 Model Close-Out
SALE
5 fine lines from which to choose! Take the "HOPPING" out of "SHOPPING." Enjoy the finest, dependable service from one of the area's long established dealers.
22 YEARS OF FAIR DEALING IN ALBANY
969 San Pablo - Albany
LA 5-8586
SOLANO
BUCHANAN
TAKE ALBANY TURN OFF FROM FREEWAY
SAN PABLO AVE.
MARIN

KEY foods
We Give Blue Chip Stamps

4 STORES
1831 Solano Ave. • BERKELEY •
2020 San Pablo Ave. • BERKELEY •
747 San Pablo Ave. • ALBANY •
3300 Lakeshore • OAKLAND •

SPECIALS FROM OUR MEAT DEPARTMENT

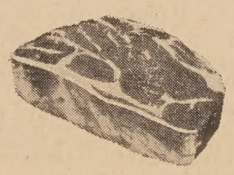

CHUCK ROAST 39¢ lb
CHUCK STEAK 49¢ lb

FRYERS Whole Body 31¢ lb
Cut Up . . . 33c lb.

BONELESS X-RIB ROAST
RUMP ROAST
BONELESS POT ROAST
RIB PORK CHOPS
79¢ Lb.

SIRLOIN TIP STEAK
TOP ROUND STEAK . . . .
89¢ lb

T-BONE STEAK
CENTER CUT HAM SLICES
BAR-B-QUE STEAK . . . .
98¢ lb

BONELESS BEEF STEW ..... 69¢ lb

PLATTER BACON
GROUND CHUCK
PORK SAUSAGE . . . . .
CHEDDAR & JACK CHEESE
59¢ lb

SIRLOIN STEAK ..... 85¢ lb

TUNA
OCEAN BEAUTY 3 for 89¢

PINEAPPLE
Dole Chunk & Crushed 5 for $1
No. 211 TINS

Lunch Meat 3 for 89¢
Pureta, reg. 35c and 37c pkgs.
Baloney 12 oz. Pkg. ... 49¢
Ham & Beef 3 for 98¢
BOB OSTROW, Chipped 3½ oz. pkg.
TUTTLE
Cot. Cheese Pt. 29¢
(Qt. . . . 57c)
MATEY
Bubble Bath lg. 49¢
REG. 21c
Brown Bread 3 for 49¢
CROSSE AND BLACKWELL, Orig.
TUNA 4 CATS 8 for $1.00
BIG DIP ½ GAL ..... 69¢
FOREMOST

COFFEE 2 Lbs.
FOLGER'S
99¢

INSTANT FOLGER'S GIANT 10 OZ. ..... 99¢

FLOUR
Pillsbury 10 Lbs. 99¢

Eggs NULAID MED. 35¢ DOZ.

SALAD OIL
Challenge
LG. 24-OZ. BOTTLE
39¢

BUTTER
Foremost
lb. 69¢

FRUIT PIES, River Val. 8" .....3 for $1.00

SHORTENING
Spry, Crisco
Snowdrift
3 lbs.
79¢

ORANGE JUICE, Don Duck 6 oz. .....6 for 89c

SAVINGS BY THE BAGFUL

Prices Good July 11, 12, 13 & 14

48 LIPTON FLO-THRU TEA BAGS 59¢
INST. LIPTON TEA 1½ OZ. ..... 49¢
Lg. 3 oz. Jar 79¢

WISH-BONE
French Dressing ..... 29¢
Italian Dressing ..... 3 for $1
BABY FOOD 10 $1
Gerber's new glass jar
(Junior 7 for $1)
BEEF STEW 3 for $1.00
Dinty Moore, 15 oz.
TOILET TISSUE 3 for $1.00
Zee—4 Pack
Giant Towels Zee 27¢ roll

VEGETABLES
FOR HEALTH & GOOD EATING

Seedless Grapes 2 LBS. 49¢
Golden Batam CORN 4 EARS 25¢
Yellow ONIONS 5¢ LB.
Radishes & Gr. Onions BUNCH 5¢

FANCY RED TOMATOES 2 lbs. 35¢

JUICY, RIPE, SWEET WATERMELONS 3¢ lb.

TIMES CLASSIFIED ADS

Classified Advertising Rate, minimum 20 words $1.00
each additional word at 5 cents per word.
All ads run in the Albany Times and Thousand Oaks Times for the one price. — Ads payable in advance.
Ads may be placed at 1240 Solano Avenue or by phoning LANDSCAPE 5-9093 before 5 p.m. on Monday.

CLASSIFIED INDEX

1. Real Estate
5. Lots
6. Real Estate Exchanges
10. Income Property
12. Business Opportunities
13. Commercial Property
14. Real Estate Wanted
18. Loans
24. Rest Homes
25. Rentals
28. Business Rentals
30. Rentals Wanted
31. Insurance
35. Help Wanted
38. Work Wanted
40. Miscellaneous For Sale
42. Reweaving
44. Tailoring
49. Miscellaneous Wanted
50. Special Services
52. Autos For Sale
54. For Your Auto
60. Announcements
62. Personals
65. Lost And Found
68. Rides
70. Pets
73. Instruction
75. Personal Services
77. Equipment Rentals
80. Services
85. Home And Garden
90. Too Late To Classify

1. Real Estate

MARK G. REID
Realtor
24 years on Solano Ave.

Open Sunday 1-5
613 Balra Drive
2 block above El Cerrito High. "65 mile view." Level entrance over curved brick walk and porch to SEVEN ROOMS OF CHARM (2 bedrooms, 2 baths, rumpus, 2 car garage). Call Marie Farwell, LA 6-1100.

Central Albany
A real comfortable THREE bedroom home near hospital. Large sunny kitchen. Priced now for quick sale. Call Marie Morales, LA 4-1115.

MARK G. REID
Realtor
LAndscape 5-6322
1573 SOLANO AVENUE

If You Haven't Seen
99 Arlington, you're missing one of the best offerings available. Beautifully kept 2 bedroom, rugs and draperies!

Another Kensington Honey!
One block froc Colusa, a sparkling 2 plus bedroom.

L. J. PARSONS COMPANY
1484 Solano, Albany
525-2188 526-9078

Albany
Store building, concrete block construction 12 years old. Designed for many purposes, now rented, 2 baths, owner will finance with reasonable down payment. Submit, new list price $18,500.00.

Chas. Ceremony
Realtor
LA 6-5411
627 San Pablo

Style Galore!
Spotless, view 3 bedroom stucco. Sprinkler system, patio, beautifully landscaped. Best Annex location. Good financing. Mrs. Husa, BE 2-1715

Electric Kitchen
Plus family room in this one year old Annex stucco. 3 bedroom, 1½ baths on small lot. Fenced with patio. Lots of storage space. A beauty to see with wall to wall carpets. Mrs. Wayne, BE 4-2378

Wayne Real Estate
10008 San Pablo — El Cerrito
LA 4-8044

Albany 2-Bedroom
Full basement. Spacious home on corner lot. Detached garage and nice yard area. Walking distance to center of town.

Available Soon
Outstanding income property Hearst and Oxford area. Should take about $25,000 to handle this. Berkeley's best income area.

Albany Income
Multiple dwelling and commercial property. 12 units in good central Albany location. Some leases, no vacancy factor.

View Lot
Easily built on and in good location. Priced for a speculative buy.

STAN YOUNG
REALTOR
1506 Solano Ave
ALBANY
LA 6-8052

Gov't. & Tax Land
Bargain prices for cabin, home ranch and business sites. Many States open. Maps lists available. Information free. Write Box 1632-W1, Richmond, Calif. tf

Live Rent Free
Duplex almost new. Albany's finest location, low steps, level. Small yard care. 811 Curtis, don't disturb tenants! Owner 814 Curtis.

Also for rent 2 room lower, modern apt, Berkeley. Garage, water, stove & refrigerator included. Adults, LA 6-7807.

1. Real Estate

Carquinez Ave.
..VIEW! 3 bedroom, 220 wiring, beam ceilings, lovely yard. Near schools, transportation and in Mira Vista area.

Fairmount Ave.
Lovely 2 bedroom home near St. Jerome's, shopping, transportation. Beautiful lanai and yard.

Snowdon Ave.
Custom, 3 bedroom home with a beautiful view. 220 wiring, rumpus room and sheltered patio.

Richmond Annex
$11,500 for a 4 room, 1 bedroom home that is a doll house! Clean, clean, clean.

EVENINGS: VIVIAN GARVEY, OL 8-3207

AGNES D. DUNNE
REALTOR
1537 Solano Ave., Berk.
LA 4-2408 LA 5-5745

Cal Casa Realty
Doll House
Really it not, but its cute enough to be. We are proud indeed to offer this just listed 2 bedroom home located in the north east section of Richmond close to everything. Large bedrooms, 220 wiring, nicely landscaped. Be one of the first to see this outstanding buy at just $14,950.00.

In-Law Apartment
Treat your parents regally with this home with a complete apartment located north of Solano in the finest of Albany locations. Or it could be used as a 3 bedroom, 2 bath plus rumpus room home. Priced to sell immediately at $16,890.00.

Nothing Down G.I.
Or small down on F.H.A. will handle this spotless 3 bedroom 1½ bath home. Delightful secluded patio, large kitchen, 2 car garage, plus other extras, including drapes and stove. Located in Pinole close to all conveniences. Just $17,750.00.

Outstanding Value
Immaculate 3 bedroom, 2 bath ranch style home on a large corner lot, you will appreciate the expansion possibilities. Sliding glass doors to patio, raised hearth fireplace, central heat, to mention only a few of its "extra living" features. This newly listed residence won't last at just $17,950.

Live Rent Free
Here is that rare exception, a duplex in Kensington, not a conversion but an 8 year old duplex. Beautiful garden setting surrounds this 2 and one bedroom beauty. In the most convenient of locations, priced at only $26,500.00

Thoughtful Planning
Is what went into this brand new quality built duplex, with each unit having 2 bedrooms, sliding glass doors to private patios and electric kitchens. Owner's unit has a fireplace and a large family room. Many seldom found extras. Just $32,950.00 and owner will consider a trade.

Prestige Location
We have just listed this 3 bedroom, 2 bath ranch style beauty. It has 2400 square feet of living space; all rooms are spacious. You will appreciate the panorama view of 3 bridges. Wall to wall carpets and drapes included in the price of $33,950.00.

Call LA 4-9464
We have a staff of 10 qualified and experienced associates to serve you.
Open 9 to 9 Weekdays
9-6 Weekends

Cal Casa Realty
Jack Newton, R. E. C. L. Realtor
240 El Cerrito Plaza
(Next to Mechanics Bank)

Owners Leaving State
2 Bedrooms plus den or study. Newly painted stucco exterior. Remodeled kitchen with eating space. Easy FHA financing. Evenings: 254-0463

Immediate Occupancy
Large two bedroom with full basement area. Owner will finance with reasonable down payment.

K. L. PETERSON REALTY
1274 Solano Ave.
LAndscape 4-0585

1. Real Estate | 1. Real Estate

JEROME BLANK REALTY

Profit By Buying Now
Neat and clean two bedroom home that will never lose its value as it is on a 50 x 100 mult. zoned lot. Excellent home for small family or for rental unit with the possibility of building 8 units when you are ready to. Top investment value. $16,950 Eves. Mr. Wilson.

In Any Weather
You can enjoy any weather in this six room home as it has large open deck off the living room and patio off terrific 20 x 24 ft. rumpus room. Also includes three bedrooms, central heat, excellent view and good loan assumption, with reasonable down payment. $22,500 Eves. Mrs. Tye.

Try and Build It
Today's building costs and land values make it impossible to duplicate this home for anywhere near the asking price. Quality built home of eleven rooms, six bedrooms, three baths, three fireplaces, rumpus room, work room, laundry room, and double garage. Modern stucco just 5 years old, slate entry, lots of wood paneling and tile, and inter-com. with 9 speakers. Terrific bay view, large landscaped yard and close to schools, transportation and shopping. $39,950 Eves. Mr. Wilson.

Two Street Frontage
Boat or trailer owners would love the space and easy access to the rear of this property. Includes six room, two bedroom home. Old garage has been converted to den or third bedroom. Price includes Elec. stove, drapes and rug. $15,950 Eves. Mr. Maloney.

Better Grade Home
Excellent two bedroom, two bath home with complete electric kitchen, large rumpus room fixed up as studio apt. Immaculate condition all thru the house and beautifully landscaped yard. Includes rugs, drapes and refrigerator. $26,500 Eves. Mr. Center.

Charm With Economy
Good starter home for young family. Modern ranch style in immaculate condition. Two bedrooms, close to elementary and jr. hi. school. Kitchen has just been done over and new wall to wall carpets are included. Large back yard and located on quiet dead end street. $15,750 Eves. Mr. Wilson.

Good Family Home
Large three bedroom home in wonderful neighborhood. Convenient to school, shopping and transportation. Six roms, 1½ baths, stall shower, central heating, tandem garage, and basement area. Owner is eager to move to new home so see it today and make offer. $23,450 Eves. Mr. Center.

Look to the Future
Large older home on 40 x 130 lot, zoned R-4. Four bedroom, two bath home is excellent carrier, build 6 units later. Has new composition shingle roof. $19,500 Eves. Mrs. Tye.

Will Trade For Duplex
Two bedroom home in good condition on level 40 x 100 lot, near new Co-op supermarket, Lucky Lanes, St. John and other schools and transportation. Would like to trade for duplex or larger home in Albany. $14,750 Eves. Mr. Wilson.

Look For G.I. Loan?
No down payment, six room, three bedroom, 1½ bath home on 50 x 100 lot. Full dining, breakfast rooms. Terrific opportunity for home ownership, C.R.V. $11,950 Eves. Mr. Williams.

Home and Income
It is in good condition and will make you a good home and a profitable income, also potential increase in site value. Lower unit has three bedrooms, electric kitchen, and family room. Upstairs unit very spacious two bedroom, rented at $120.00 per mo. Extra building site with use permit. $31,500 Eves. Mr. Maloney.

Income Properties:
Sixplex — Berkeley, 6-2 bedroom units with electric kitchens near Campus. $75,000. Eves. Mr. Bohrer.

Fourplex — Spacious 1 bedroom units with stoves and refrig., reasonable rents. $24,500. Eves. Mr. Bohrer.

Rentals — No Fee to Tenants:
Call any of our sales people for your rental needs. We have a number of listings now from $80.00 per month; Houses, Duplexes, and Apartments in all areas.

JEROME BLANK REALTY
1530 Solano Avenue, Albany
LAndscape 6-4215

EVENINGS:

Ralph J. Bohrer ..... LA 5-3253 Paul March ..... LA 5-2884
Dorothy Hopkins ..... LA 5-1070 Jack Maloney 223-8574
George Wilson ..... LA 5-8271 Ann Wise ..... CA 3-8785

BERKELEY OFFICE
270 University Avenue, Berkeley
848-7292

EVENINGS:

Dennis R. Williams, Manager ..... LA 6-3819 Stanley M. Cole ..... LA 6-0687
A. H. Center ..... TH 8-9017 Shirley Tye ..... BE 3-4415

New Listing!!
KENSINGTON — VACANT, 2 bedrooms and DEN. Sunny garden with GREENHOUSE by garage. One block to Arlington shops and bus. BETTER HURRY!! $22,500!! Mr. White, LA 6-1063.

New Listing!!
THOUSAND OAKS, on The Alameda, 1½ blocks north of Solano shops and "F" bus. Central hall to 3 bedrooms, 1 plus bath, new central furnace, wired 220. Oak tree setting. $24,500!! Mr. Weaver, LA 5-3942.

New Home !!
NEW LOW PRICE — for this architect designed residence, built by HUGO MULLER. Level entrance to 3 bedrooms 3 baths, electric kitchen and 16x36 PLAYROOM. Quality workmanship throughout Close-in Berkeley with BAY VIEW!! NOW JUST $42,500!! Mr. Wright, CL 4-4105.

Home 'n Income
POSSIBLE $1,850 DOWN, and live for $57 per month. IMMACULATE 5 room home with NEW apartment rental to offset the expenses. Central Berkeley. YOU'LL LIKE IT!! Mr. Mello, 223-6190.

Weed It, and Reap!
THOUSAND OAKS location. VACANT 5 room home. Needs green thumb and paint. Assume $13,200 in loans at $100 per month and MOVE IN!! FULL PRICE $15,500!! Mr. Selby, LA 4-4568.

EDWARD K. WRIGHT
REALTOR
1865 Solano Avenue
LA 6-3222
★ ★ ★

Drive Carefully

Sparkling Clean
Spacious 2 bedroom beauty, central heat, central floor plan, full dining room, many extras. To inspect, call Mr. Evans TH 3-1075. 46

Newly Listed
Immaculate 3 bedroom, junior executive, view home with a cunningly devised outdoor livingroom for year around use. A must see home for the discriminating buyer.

One Level
Two bedroom stucco near Thousand Oaks School just off Solano Avenue, needs a bit of redecorating, choice area for only $17,500.

Marin School District
Three bedrooms, all level stucco in upper Albany near Terrace Park, asking $17,500.

For Lease
One bedroom, four room bungalow style duplex, garage and workshop or large storage room, no children or pets $85.00.

MARTHA W. JEANS - Realtor
JEANS REALTY
1258 Solano Ave. LA 4-8508
evenings:
Jene Eatman .... LA 6-3680
Joe Jeans ..... LA 5-5119

First Time Shown!
Level six room home with LARGE partly finished rumpus room and separate SHOP AREA. 220 WIRING, DISHWASHER, SEPARATE DINING ROOM. Neat and clean—enclosed rear yard. You will have to HURRY on this one, priced for quick sale at $17,500. Call Mrs. Bibo LA 4-8710.

JOS. C. EYRING
REALTOR
Berkeley: 1631 Solano Avenue
LA 6-3310
El Sobrante: 3636 Dam Road
CA 3-4000

Where Customers Send Their Friends
Another New Listing
Warm enclosed patio where on the coldest days it is warm and comfortable in the sun. Two bedrooms and a 40 foot living room with mobile divider. Electric kitchen with dishwasher and disposal unit. Evenings, Mrs. Hill, BE 2-1811.

End That Search
We offer a most attractive architect designed home, built for comfort and a whale of a view of the Bay. Cement block construction for permanence and low maintenance. Brick wall encloses large garden. Two baths, 3½ bedrooms. Evening, Mrs. Ellis, LA 5-8727.

Six Bedrooms
An executive or professional man with a growing family will find this home ideal. Located on Benvenue Avenue this pleasing home has 2½ baths. Near College Ave. shops. Excellent condition throughout. Evenings Mr. Acree, LA 6-0070.

LE ROI B. GARDNER
REALTOR
1797 SOLANO AVE.
LA 6-9339

By Owner
Albany—6 room 2 bedroom home. Built-in bar. Rear patio and room with barbecue and fire place. LA 5-7248.

Location
Conveniently located for school and downtown shopping. Three bedrooms, 2 baths with family room. Offered at $21,000. Mr. Gerringer evenings LA 6-9489.

Mason-McDuffie Co.
1533 Mt. Diablo Blvd.,
Walnut Creek
YE 5-7171

5. Lots

Lots
KENSINGTON—3 lots adjoining. Can be sold separately. LAKE TAHOE—Building lot, corner. At Al Tahoe. Easy terms. LA 5-6322. Mark G. Reid, Realtor.

10. Income Property

Attention
Speculators. 100x120 R-4 lot with 2 homes for carriers. Stop dreaming and start building. Offered at $26,950. Evenings, Mr. Pius, TH 8-7385.

Assume Existing Loan
IMMACULATE DUPLEX. Super 1-bedroom units. Large living rooms, utility rooms, corner lot. Real garages. Strategic location. Full price, $20,250. Evenings, Mrs. Houtz, LA 6-1982.

Stephen A. Arnold, Realtor
1000 OAKS Realty
1745 Solano LA 4-2738

14. Real Estate Wanted

NAKAMURA REALTY
1329 GILMAN STREET
LA 4-7125
Large active company has many immediate buyers for homes, lots, income properties. Anywhere in Bay Area. Call and list with us for fast courteous service.

Desperately
Need a 2 bedroom and rumpus, or a 3 bedroom in El Cerrito Area. Clients can buy your equity. Call Mr. Wayne, BE 4-2378.

Wayne Real Estate
El Cerrito LA 4-8044

25. Rentals

GAETA APARTMENTS
ALBANY Furnished apartments. 2-3-4 rooms, $77.50 to $97.50.
GAETA APT. BUILDING
937 Solano Ave., Apt. 1
LA 4-9671
No fee charge
G. D. Gaeta, Realtor
temporarily located at
846 San Pablo Avenue, Albany
LAndscape 5-7171
42 Years in Albany tf

ONE AND 2 BEDROOM apartments, furnished and unfurnished, panoramic view, all electric kitchen, carpeting. 785 Taft. Call Jerome Blank Realty, LA 6-4215. tf

DE LUXE 2 bedroom units with electric kitchens, refrigerators, carpets, drapes, and extra storage. Prime Albany location. No Fee. K. L. Peterson Realty. 1274 Solano Ave. 524-0585 43

3 Bedrooms
Large living-dining room. Lots of closets. Full tile bath. Fireplace, yard, garage. Lease, $125.00.

El Cerrito
Near Plaza. 4 plex down stairs unit. Stove, refrigerator, 2 bedrooms, washer-dryer, garage, $105.00

Chas. Ceremony
Realtor
LA 6-5411
627 San Pablo

25. Rentals

LARGE upstairs sleeping room for employed gentleman, large storage space, private entrance. 915 Talbot Ave. LA 5-5322.

APT. partially furn., 1 bedroom, stove, frig., water incl. and garage. Adults, no pets or musical instruments. Keys at Beauty Shop, 1490 Solano Ave.

TWO Bedroom house, stove, refrigerator, central heat. Couple preferred, $75. Sat and Sun., 522 Talbot.

THREE bedroom house. Near Solano, central heat, $140.

TWO bedroom house, Talbot Ave., $125.

ONE bedroom stucco house, Neilson St., $85.
Call Marie Morales, LA 4-1115; LA 5-6322, Mark G. Reid, Realtor.

HOUSE FOR LEASE—Lovely 2-bedroom in choice El Cerrito location, stove, small landscaped yard and patio, $110. Adults, available in two weeks, Ben Golden, LA 6-1435.

30. Rentals Wanted

LADY with broken hip, in walker, desires a room in your home. Minimum care needed. Reply Albany Times, Box 425.

35. Help Wanted

WANTED—Man to retape my venetian blinds, with new cords. Call evenings after 6. LA 5-3741.

WANTED — Craft Instructor 4 afternoons a week. 3 to 5. Inquire Albany YMCA.

BAY CITIES AGENCY
517 El Cerrito Plaza
El Cerrito—LA 4-5504

Women

Cost Clerk	$325
Secretary-executive	$450
Payroll	$325
Steno-dictaphone	$400
General office to	$350
Dental Asst.	$300
Sec-Bookkeeper	$400
Comptometer-Accurate typist	$330

Many more interesting and Challenging jobs available

Men

Sales Trainee	$325 plus
Prod.-Trainee-married	$350 plus
Electrical order desk experienced	$500
Electronic Tech to	$525
Sales Trainee some college	$400
Warehouse-young-exp	$325
General office exp.	$400
Sales, exp. Auto, Travel	$375 plus
Management Trainee, some college	Salary Open
Underwriter Trainee- Degree	$350

NO FEE and FEE POSITIONS
NEW LISTINGS DAILY
Call LA 4 5504

38. Work Wanted

BABY SITTING — Anytime, 17 year old girl. Reliable and experienced. Margaret Pile. LA 5-7544.

BABY SITTING — Mature, dependable. Desire evening work. References. Call evenings, 849-0410.

40. Miscellaneous For Sale

LENNOX CAMERA SHOP
1479 SOLANO AVE. LA 5-3822
CAMERAS — STILLS and MOVIES
Projectors, Photographic supplies tf

BATHING SUITS — 25 cents to 98 cents. Shorts, 25 cents to 50 cents. Blouses and skirts, 25 cents to 98 cents. Big selection of lovely ladies dresses. Men's trousers and sport coats, $1.98 to $3.98. WE BUY AND SELL — USED CLOTHING (GARMENT EXCHANGE), 11732 San Pablo. BE 4-0341 tf

SPARKS stove, good condition, $50.00. Roll-a-way bed, double, $30.00. LA 5-5237.

STOVE, Kenmore automatic, almost new, 5 burners, broiler, grill, timer, $100.00. Table, walnut, 6 chairs, $12.00. Dresser, $3.00, 809 Kains.

WEDGEWOOD Stove with incinerator, electric timer, will accept offer for quick sale. LA 6-7546.

2 PIECE green sectional sofa, $20.00, ladies white ice skates, size 5, $7.00. Phone after 2 p.m. LA 5-3716.

BEDROOM SET, 3 piece, including dressing table, mirror, $60; 17 in. TV Crosley, $25; Sofa and matching chair, $30. 524-9652.

KELVINATOR freezer, 20 ft., $75.00. Coldspot refrigerator, $30.00. Single bookcase bedstead, double dresser and mirror, $35.00. Packard Bell 21" television, new picture tube, $55.00. Call evenings or weekends, LA 6-7657.

APT. Stove $35, gas stove $30, baby bed $10, high chair $8, treadle sewing machine $10. Call LA 6-5844.

44 Piece set of glass ware, $10.00, set of dishes, cream with pink roses, service of 8, $15.00. LA 6-2789.

JULY CLEARANCE
Prices drastically reduced on new baby furniture, wheel goods, toys, clothing, etc. Huge savings guaranteed. Cribs, $16.95 and up; Porta Cribs, $20.95; playpens, $9.49; Hi-chairs, $8.49; strollers, $11.95; chests, $15.95; etc. Hundreds of bargains in new and used items. Rentals, Trade-ins. Open evenings, Sundays JEAN'S BABY SHOP, 2444 Grove, Oakland, HI 4-5170.

40. Miscellaneous For Sale

UPRIGHT Piano for sale, must sell. Excellent condition. Reasonable price. Call LA 6-1764.

SHADES—Three natural basswood slat, various widths—almost new—inside or outside. LA 6-4016.

COLEMAN Floor Furnace 50,000 BTU with thermostat control. 6 mos. old, $40.00. LA 4-7030, 1072 Peralta Ave.

49. Miscellaneous Wanted

FURNITURE WANTED
Cash for furniture, stoves, dishes., misc., any amount. F. J. Swartz TH 1-7555. tf

52. Autos For Sale

Volkswagens — Porsches
Bank Terms
718 San Pablo, Albany—New.
618 San Pablo—Guaranteed Used
Berkey Lee, LA 6-2942. tf

1961 FORD Starliner, black, 375 H.P., stick, O.D., $2350.00, $400 for equity, 525-8552.

1958 VOLKSWAGEN, good condition, beautiful paint, seat belts. Call evenings, LA 6-7657.

54. For Your Auto

TIRE RECAPPING
BRAKE RELINING
WHEEL BALANCING
WHEEL ALIGNING
MOTOR TUNEUP
ALBANY TIRE SERVICE
742 San Pablo Avenue
Albany
LAndscape 5-6427

62. Personals

PERSONAL — Jerry the house is now mine. If you are still interested in finishing it, contact me immediately. Charlotte. 44

73. Instruction

Career Positions
P B Xperts
School of PBX Receptionists
LIVE Telephone Switchboards
ENROLL NOW
New classes
LA 5-3834

77. Equipment Rentals

A to Z RENTALS
666 San Pablo Ave.
Albany — LA 5-8228
ANY JOB IS EASIER with the right equipment.
OPEN EVERY DAY
7:30 a.m. to 6 p.m.

A DEPENDABLE building service which adapts itself favorably to do-it-yourself projects, with particular emphasis on economy. B. G. Denney, LA 4-0052. tf.

RUBBISH — HAULING CLEANUP service. You call, we haul. Berkeley area, estimates KE 2-3908. 12 years established tf

80. Services

ALBANY TELEVISION SERVICE
☆
"There's No Substitute For Know-How!!"
☆
Phone LA 6-9177
1150 SOLANO tf

Lennox Camera Shop
1479 Solano Ave. LAnd. 5-3822
PHOTO SUPPLIES
PHOTOSTATS
IDENTIFICATION PHOTOS

85. Home And Garden

HOME REPAIRS, remodeling, additions. F. C. Schadeberg. LA 6-0370 evenings and weekends. tf

Allen's Hauling
Yards, basements cleaned, odd jobs.
TH 5-7338 tf

COMPLETE HOME IMPROVEMENTS
Kitchens, Baths and Additions
Planning and Designing
Licensed General Contractor
RALPH TONDRE
LAnd. 5-6371

The Albany T
A LEGAL NEWSP
Official Newsp
of the City of
and the
Thousand O
Times
(formerly Hilltop
ILA MAE WILS
Publisher - Owe
Published Every We
1240-42 SOLANO A
ALBANY, CALIF
LAndscape 5-1510
Subscription Rate $4

85. Home And Gar

PAINTING
Interior — Exte
Save money on qua
Terms arrange
Licensed and ins
For free estimate
BASIL M. BOL
LA 5-0697

EXPERT painting
cleaning, reasonable
J. E. Brown, call eve

ELECTRIC WIRING
dryers, washers, ra
additional lights, sw
plugs. Repair
etc. Licensed electric
4986

PAINTING
Glenn E. O
Interior and Exte
First Class Workm
Reasonable Pri
Licensed and Ins
LA 4-6178

Albany Win
Cleaning and
Service
Window Cleaning
Polishing — Wall
Residential and Com
LAnd. 5-44
FREE ESTIMA

U-Call ... We
TH. 5-330

ADDITIONS, alterati
es, steps, dry rot, re
tion repairs. A su
tractor. Licensed
Gene Morgan, LA 5-
estimates

31. Insurance

Good Stud
Discount F

CONTAC
ME!
...to find o
how much
may save o
car insuran

ASK FOR
Dave Schi
1527 SHATTU
TH 1-6171
Res.: 908 Pow
LA 4-3690
STATE FARM INSURANCE
STATE FARM MUTUA
AUTOMOBILE INSURANCE
Home Office: Bloomingto
INVEST IN
U.S. SAVINGS BONDS
SAFE AS AME

LEGAL NOTICE

CERTIFICATE OF TRANSACTING BUSINESS UNDER FICTITIOUS NAME

We, the undersigned, hereby certify that we are transacting business in the State of California having our principal place of business at 496 Colusa Ave., in the city of Berkeley, County of Alameda, State of California, under the fictitious name and style of UNIVERSAL RESEARCH; that we are the only persons having any interest in said business; that our names in full and places of residence are as follows:

Neils P. F. Dreyer
496 Colusa Ave.,
Berkeley, California
Allen F. Dreyer
2941 Gilma Drive
Richmond, California
Harold R. Dreyer
6000 Huntington Ave.
Richmond Annex, California
Ralph H. Dreyer
810 The Alameda
Berkeley, California

IN WITNESS WHEREOF we have hereunto set our hands this 16th day of June, 1962.

Neils P. F. Dreyer
Allen F. Dreyer
Harold R. Dreyer
Ralph H. Dreyer

STATE OF CALIFORNIA)
) ss.
COUNTY OF ALAMEDA)

On this 16th day of June in the year One Thousand Nine Hundred and Sixty Two before me, a Notary Public in and for the County of Alameda, State of California, residing therein, duly commissioned and sworn, personally appeared Neils P. F. Dreyer, Harold R. Dreyer, Allen F. Dreyer, Ralph H. Dreyer, known to me to be the persons described in and whose names are subscribed to the within instrument, and they acknowledged to me that they executed the same.

IN WITNESS WHEREOF, I have hereunto set my hand and affixed my Official Seal, the day and year in this certificate first above written.

LeRoi B. Gardener
Notary Public in and
for said County of
Alameda, State of
California.
My commission expires
February 13, 1966.

212-A, Pub, June 20, 27, July 3, 11, 1962.

LEGAL NOTICE

Notice of Hearing of Petition for Probate of Will

Superior Court of the State of California For the County of Alameda

Estate of Alice E. Nihiser,
Deceased. No. 158799

Notice is hereby given that Alfred L. Nihiser has filed herein a petition for probate of the will of the above named decedent and for issuance of letters testamentary thereon to said petitioner, reference to which is made for further particulars, and that the time and place of hearing the same has been set for July 19, 1962 at 10:00 a.m. in the courtroom of Department No. 4 of said court at the Courthouse in the City of Oakland, California.

Dated June 25, 1962.

Jack G. Blue, Clerk
S. J. McGibben,
Deputy

Neil N. Lavers, Attorney
1337 Solano, Albany, Cal.
Attorney for Petitioner

215-A, Pub. June 27, July 3, 11, 1962.

LEGAL NOTICE

Notice of Hearing of Petition for Probate of Will

Superior Court of the State of California For the County of Alameda

Estate of Sarah M. Glover,
Deceased No. 158844

Notice is hereby given that Gertrude A. Welch has filed herein a petition for probate of the will of the above named decedent and for issuance of letters testamentary thereon to said petitioner, reference to which is made for further particulars, and that the time and place of hearing the same has been set for July 26, 1962, at 10:00 a.m. in the courtroom of Department No. 4 of said court at the Courthouse in the City of Oakland, California.

Dated June 27, 1962.

Jack G. Blue, Clerk
S. J. McGibben, Deputy

Neil N. Lavers, Attorney
1337 Solano, Albany, Cal.
Attorney for Petitioner

218-A Pub. July 3, 11, 18, 1962

J. Force Heads Exchange Club

J. Force has been elected president of the Exchange Club of Albany-El Cerrito.

Other officers include Bill E. Geisler, vice president; Walt Gussen, secretary, and Adrian Wernuth, treasurer.

Members of the board of control are Derald R. Dunning, John Gulich, John C. Nicholls, W. P. Nagov, Robert J. Zetz and Stanley Saniuk.

Deadlines for Times

The deadline for news copy for the Albany and Thousand Oaks Times is noon Friday preceding the Wednesday publication date. There will be no exceptions unless prior arrangements have been made. Items may be mailed or delivered to 1240 Solano Avenue. After hours use the door slot.

Classified ads are accepted until 5 p.m. Monday preceding publication. Display advertising copy must be in by 1 p.m. Monday.

Obituary

SUSAN CREASER

Susan Creaser of 1249 Garfield Avenue, died in Albany June 29. A devoted life long friend of Hazel I. Putnum. Loving sister of Emily and Fred Creaser, both of Riverport, Nova Scotia, Canada, and Mrs. Robert Standish of Oakland. Beloved Aunt of Margaret A. O'Connor of Albany, Suzanne Richardson of Pleasant Hill, Agnes Tidman of Vancouver, B. C., and Phyllis Spindler of Riverport, Nova Scotia, Canada. Also survived by other niece and nephews. A native of Riverport, Nova Scotia, Canada. A member of the El Cerrito Community Methodist Church. Funeral services were held July 2 at the Ellis-Olson Mortuary, conducted by Rev. Clarence G. Spellman of the El Cerrito Community Methodist Church.

DORA RAMSAY

Services for Rhodroa (Dora) Ramsay were held this week at the Ellis-Olson Mortuary, 727 San Pablo Ave. Mrs. Ramsay passed away in San Pablo after an illness. She was a native of Sonora, California and had lived for the past 12 years at 423 McLaughlin St., Richmond. Mrs. Ramsay was a member of Albany Chapter No. 550 O.E.S. and Fidelis Shrine No. 60 O.W.S.J. Funeral Services were held for the family with committal in Sunset Mausoleum, Berkeley. She leaves her son, Thomas E. Ramsay of San Jose; her grandchildren, Edward and Ricky Ramsay and her daughter-in-law, Carol M. Ramsay.

JOSEPH J. QUEIROLO

Joseph J. Queirolo of 1752 Marin Avenue, Berkeley, passed away suddenly, just one week after his wife, Caroline. Mr. Queirolo, aged 71, was a native of Comptonville. He was a member of Excelsior Lodge No. 166 F & AM and the Bartenders Union No. 52. Many friends attended the funeral services this week, held from the Ellis-Olson Mortuary. Committal was in Sunset Mausoleum, Berkeley. Survivors include his daughter, Emily Queirolo; niece, Eleanor Devine of San Francisco; nephews, Wm. L. Savio, and Dr. Edward F. Savio both of San Francisco; sisters-in-law, Daisy Vercelli, Louisa Ghidelli, Josephine Ghidelli and Santina Accornero.

ELEANOR BJURBACK

Funeral Services were held this week for Eleanor Bjurback, a longtime former resident of Albany. She was born in Bernard Castle, England, aged 90. Mrs. Bjurback had lived in Calistoga for the last two years. She was a member of the Calistoga Barracks No. 2854 Auxiliary, Veterans of WW I and the Ladies Circle of the Calistoga Presbyterian Church. Last rites were held from the Ellis-Olson Mortuary, conducted by Dr. R. A. Graves of Westbrae Church of Berkeley. She is survived by two sons, Robert Kaer of Calistoga and Thomas Kaer of El Cerrito and 6 grandchildren and 15 great grandchildren.

ARTHUR PELLAS

Arthur Pellas of 2133 Sacramento Street, Berkeley, passed away last week. He was a native of Finland, aged 69 years. Mr. Pellas was a member of Seattle Aerie No. 1, F.O.E. of Seattle, Washington; Finnish Kaleva Brother and Sisters Lodge No. 21, Berkeley; Construction General Labor Union Local No. 204, Oakland, and the Workers Educational Club of Berkeley. Funeral services were held from the Ellis-Olson Mortuary. Among his survivors are his wife, Mamie Aurora Pellas, brothers and sisters in Finland and many other relatives in Finland, U. S. A. and Canada.

WALTER E. BASSETT

Friends attended funeral services for Walter E. Bassett last week at the Ellis-Olson Mortuary. Mr. Bassett was born in Napa, aged 74, and was a resident of Berkeley for 40 years at 1024 Cragmont Avenue. He was a member of Chowchilla Lodge No. 485, F & AM; Scottish Rite Bodies of San Jose; The Twenty-five Year Service Club of the Scottish Rite Bodies of San Jose and the Machinist Union Local No. 1546. He had been a manager for Grand Auto Supply for 14 years. Committal took place in St. Helena Cemetery, St. Helena. He leaves his wife, Esther Cooke Bassett.

CHURCHES

Services at St. Alban's Episcopal Church, Sunday, July 15:

8 a.m. Holy Communion and sermon. 9 a.m. Family service of Holy Communion and sermon. Nursery and child care is provided through age six. After the service there will be a color movie for all older children and adults. Entitled "Hope of the East," this will be on Christian missions in Japan. 11 a.m. Morning Prayer, Litany and sermon. Nursery care is provided.

Rector is the Rev. John H. Blacklidge.

✚

CHRISTIAN SCIENCE

Christian Science Society of Albany meets regularly at 533 San Pablo Avenue in Albany. Sunday morning services are held at 11 a.m. and the Wednesday evening meetings are held at 8 p.m. The Sunday School convenes every Sunday morning at 11 o'clock. Everyone is cordially invited to attend the Sunday morning services and Wednesday evening meetings. All children are welcome to come to the Sunday School.

LETTERS TO THE EDITOR

Editor, The Times:

It was rewarding to attend the News Writing class you instructed for the Albany Adult Education Thursday night.

This course should be a boon to all groups who need and would like to have publicity published not only in the Albany Times but in other local newspapers.

It would like to encourage all prospective publicists present and future to enroll in this course.

Thank you for an evening well spent.

Sincerely Yours,
Mrs. Robert Luoma
634 Cornell

Editor, The Times:

On behalf of the Albany Chapter of the American Field Service, we would like to express our sincere appreciation to you for the wonderful cooperation we have had this past year with our publicity. The fine community support of our activities and the increased understanding of the AFS Program reflect the excellent coverage you have always given the Chapter.

We are truly grateful.

Cheryl Kleinhammer,
Publicity
Marion Logan,
President

Svein Mortensen On Way Home

Svein Tore Mortensen, 18, Norwegian exchange student to Albany High School, is now on the first leg of his journey home after a year spent as an American teen-ager. With the 2222 other American Field Service foreign students from more than 50 different countries who have been in the U. S. this year, Svein is presently touring the country by bus, visiting many points of interest. A highlight of the trip will be the stop-over in Washington, D.C., where the young "ambassadors of friendship" will be greeted by the president and shown historical spots in the Nation's capitol.

Svein, who lived with the E. R. Arneson family at 1128 Masonic Ave., Albany, was a popular student at Albany High, which he attended with American "brother" Dick and "sister" Kathy and where he was elected Boys' Commissioner last semester. He found the students and teachers friendly and helpful, particularly at the beginning when he had trouble with the American slang.

In commenting on his stay here, the young Norwegian noted that American movies, TV, and other exports do not give other countries a true picture of the U. S. and its citizens as he found Americans to be generally hard-working, middle-class people, not the "idle rich" type usually portrayed. In fact he found it difficult to understand why so many here employed labor-saving devices to save time and then spent this leisure time working hard in a variety of community organizations. In Norway there are a few volunteer groups but the government takes care of the majority of such services.

Svein was delighted to find American food much better than he had expected as the general impression abroad is that it is either frozen or canned. On the other hand, his biggest disappointment was in not being able to hear more good jazz in person since most of it here is played in night clubs and bars where teen-agers are not allowed. In Norway the young people form Jazz Clubs where they can listen and dance to good jazz bands.

When he returns to Oslo, Svein will have two more years in high school and then he plans to attend the University of Oslo where he will probably major in math. He also hopes to help the Norwegian AFS, particularly in his own high school where next year there will be three AFS 'returnees" from the United States who can "plug" the Program which has proved so successful in furthering international understanding on a person-to-person basis.

Local Witnesses To Attend 3-Day Convention

Henry Alden, presiding minister of Jehovah's Witnesses announced that the Albany congregation of Jehovah's Witnesses has been invited to attend a three-day convention July 13-15 at the Oakland Auditorium. Alden will head the local delegation of about 100 persons.

The convention is one of 48 arranged for the United States this summer by the Watchtower Bible and Tract Society of New York, Inc., located in Brooklyn.

TO PUT IT BRIEFLY . . .

BERKELEY SAVINGS and Loan Association will distribute a record-breaking $1,260,164 in interest payments to its savers for the second quarter of 1962. According to Sherman Miller, executive vice president and managing officer of Berkeley Savings, the June 30th interest payment is the largest quarterly disbursement in the 40-year history of the association.

SATURDAY EVENING, July 21 will be Dance Night for the Era Club, a non-profit organization for single adults ages 25 to 49, sponsored by the Oakland YMCA. There will be dancing from 8:30 p.m. to 12 midnight with refreshments served at intermission time. The event is open to members, their guests as well as the public. The first and third Saturday of each month is Dance Night for the Era Club, in the Rose Room of the Oakland YMCA at 2101 Telegraph Avenue. Inquiry is invited by the Era Club President Frances Murphy, KE 4-1496.

N. J. MANSON, W. L. Lantz and Dr. Leo A. Goldblatt of the Western Regional Research Laboratory in Albany discussed "Fatty Acid Derivatives in Polyurethanes" at Lehigh University, Bethlehem, Pennsylvania, during a chemistry program for industrial representatives, which ends today.

CLASSES FOR PEOPLE of Albany and Berkeley have been resumed under the direction of Lillian Carter Jacobs, licensed Unitarian minister, at the Durant Hotel, 2600 Durant Avenue. Classes are conducted at 2 p.m. and 7:30 p.m. each Monday. Topic will be "How I Use Truth." She will be available for spiritual counseling following afternoon classes.

A NEW Little Theater group, sponsored by the Berkeley Recreation Department, is being formed to bring modern, amateur theater to Berkeley. Anyone interested in any aspect of theater work, experienced or inexperienced, is welcome. Meeting Thursday, July 19 at 8 p.m. at 1805 Grove St., Bovie School of Classical Ballet.

THIS WEEK'S MEETINGS in the Friendship Room of Berkeley Savings and Loan Association include July 11, EML Investors Club, 16 expected; July 12, Albany Camera Club, 40 expected; July 13, Northbrae Democratic Club, 35; July 15, Chaplains of East Bay OES, 20, and July 18, Najda, 25. There are still several open dates for meetings and applications are coming in.

Senior Citizen Activities, 850 Masonic

There are still a few vacancies on the bus that will take the Masonic Avenue Seniors on a tour of the Ford Plant in Milpitas, Thursday, July 19. Bring your own picnic lunch and rendezvous with us for a happy time amid good company. For further information on price of trip and meeting place for embarkation, as well as time of return please call LA 6-3078.

MRS. W. O. (ELDA) FOOTT underwent spinal surgery at Alta Bates Hospital Thursday. She expects to be hospitalized 10 days to two weeks.

Hello There!
Are You Going on Vacation?
If so, then you'll want more than ever to look your best. Give yourself a beauty check now: Your hair (its style, condition, color); your face (how's your make-up? Does it do the most for you?) Your hands (are they smooth and well manicured?); your arms and legs (are they free from unsightly hair?). Decide now on the beauty services you need, then call us for an appointment.
ALENA'S BEAUTY SALON
1211 Solano Ave. ★ ALBANY ★ LA 5-8720

COURT OF FLAGS RESTAURANT
10621 San Pablo Ave.

NEW YORK Steak DINNER
Complete
$2.00
Includes Drink, Soup, Salad, Dessert
- NEW HOURS -
6 a.m. 'til midnite
Sun. - Mon. - Tues. - Wed. - Thurs.
and OPEN ALL NIGHT
on Fri. and Sat.
COURT OF FLAGS RESTAURANT
ANN BATES - Proprietor
10621 San Pablo Ave., El Cerrito

Fraser-Johnston
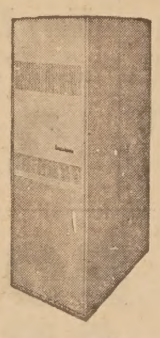
THE FINEST IN HEATING AND AIR CONDITIONING EQUIPMENT
FURNACE & WATER HEATER SERVICE
Specializing in Central Heating for the Older Home
Residential and Commercial Sheet Metal Work and Air Conditioning
GRANHOLT SHEET METAL
LA 5-5721 LA 5-5722
501 SAN PABLO AVE. ALBANY

TRADEWAY Salvage Warehouse
SACRIFICE CLEARANCE of
thousands of items scuffed in shipment sold to us by leading transportation companies to partially
RECLAIM HANDLING & FREIGHT CLAIMS
Other sources are fire insurance claims, bankrupt stocks and factory samples.
"We buy to 60% less and pass these savings to you"
BEDROOM — DINING ROOM — LIVING ROOM — APPLIANCES — RUGS
Including sofas, chairs, tables, rugs, broadloom carpet, washers, dryers, refrigerators, freezers, color TV, television, stereo, office furniture, and other needed items for your home.
TRADEWAY
10860 San Pablo Ave. — EL CERRITO
Daily, 9-9; Sunday, 12-5; Saturday, 9-5:30

A Shrine of Beauty...
Personal Confidence . . .
is the most valued reward we can achieve in our efforts to serve our community.
When the need arises, you, too, will find us worthy of your trust.
Parking lot adjoins our Chapel.

Serving all regardless of Race or Creed
The Little Chapel of the Flowers
TH 5-2132 • ADELINE AT ASHBY AVENUE • BERKELEY

Important fashion note:
defrosting is definitely out of style
Today's new refrigerator-freezers need no defrosting! *Both* compartments are free of frost! ■ There's more space inside these beauties, too: thinner walls, better insulation and modern design allow much more storage space — 50% or more — than models ten years ago. Extra space for family-pleasing foods you can buy at bargain prices and store for later use. ■ So why not trade that old-fashioned "ice-box" for a stylish, no-defrosting refrigerator-freezer.
See a Reddy Recommended Appliance Dealer today
PG and E
Pacific Gas and Electric Company
Reddy Recommended Dealer

Physical Fitness Benefits 7th Graders at YMCA

William Gubser's seventh grade class at Cornell School became interested in physical fitness and for several months these students have participated in an exercise program. Much of the testing was done at the Albany YMCA under the direction of Elmer F. Coble, Executive Secretary, and his associates, Ray Miller and Richard Schaefer.

Two outstanding in all-around ability are Linda Finney of the girls, and Raoul Sanchez of the boys. The greatest improvement was noted in the rope climb. First tests were made in April. About half of the boys could climb to the top and their time was pretty poor. When tested again June 8th at the 'Y,' 70 per cent of the boys made the top with an average time of 10.8 seconds, 6.6 seconds being the best. Only one girl, Linda Finney, made the top in 15 seconds while 50 per cent could get half way up or better.

In sit-ups the average score for boys was 37 in 1½ minutes, while the girls scored 25. Modified girls pull ups showed great improvement, the average 97.

In those events dealing with speed there was little improvement noted but in the events dealing with strength and agility there was noticeable improvement.

Gubser said the students were enthusiastic about the program and when tested all tried to do their best. "We hope to work closely with the 'Y' next year and haperhaps can improve our program in physical fitness," he said.

Pre-School May Have Openings

Albany Pre-School closed June 15 for summer vacation, and will re-open on August 13.

Mrs. Nell Curran, Director, indicates that there is a possibility of some openings in the fall. Interested Albany residents may register their pre-schooler from age two to kindergarten age, by contacting the school at 850 Masonic Ave., Albany, LA 4-7822 or LA 5-5704.

Parents participated in "work week" during the week after school closed. During this time all parents must work six hours per family per child, and everything in sight is painted, cleaned, polished, and overhauled. The school is operated on a cooperative basis and "work week" gives fathers an opportunity to cooperate, as well as the mothers.

Local Auxiliary Members Are Honored in Fresno

Mrs. Alvin Drozda, poppy chairman of Albany Unit 292, American Legion Auxiliary, received a cash award at the State American Legion Auxiliary Convention in Fresno last week, for winning first place in competition for her picture of poppy display window. In May she decorated a window at O'Connor and Walls Furniture store for publicity of Veteran-made poppies.

Mrs. Fred Klein, another member of Albany Unit 292, who is Civil Defense Chairman of 10th District, American Legion Auxiliary, received three citations, personal, Unit, and District, for her outstanding Civil Defense work the past year.

Mrs. Katherine Hammer, also of Unit 292, was installed as 10th District second vice president at ceremonies July 1st at the convention.

The 10th District Junior Auxiliary Drill Team participated in the parade at Fresno, although there was no competiltion from other districts. Albany members of the team are Susan Snell, Penelope Robbins, Nancy O'Gorman, Karen Roderick and Mary Jone Di Lucca. Their chaperones on the trip were Mrs. Thomas Snell, Mrs. Robert Roderick and Mrs. Jerry O'Gorman.

JOSEPH O. EGENBERGER of 518 Stannage, was among 70 Ford Motor Company Fund scholarship winners honored at a recent three-day awards conference in Dearborn, Michigan. The honor guests attended an Honors Convocation Sunday, visited Henry Ford Museum, Greenfield Village, Ford's Rouge manufacturing area, Ford Rotunda and other points of interest.

MARTIN FOSS of 1492 Marin is among 80 San Leandro based linehaul drivers for Consolidated Freighways who have driven 1,300,000 consecutive accident-free miles and are still driving safely.

"Selected" U.S.D.A. Grade CHOICE!

Park and Shop -RIB ROAST-

featuring the money-saving Park and Shop trim! . . .

Treat your family to the flavor and richness of the "King of Roasts" . . . U.S.D.A. Grade Choice Prime Rib Roast. Here is fine beef flavor at its finest, in a roast carefully cut from quality beef and trimmed of every ounce of waste and excess fat and bone. Select the size to suit your family and pocket big savings at this week's low, low price at Park and Shop Markets.

lb. 98c

Prices Effective through Saturday, July 14

Cane Sugar C & H 5-lb. Bag with Coupon available at checkstand 39c

Caswell Coffee Drip or regular grind—with coupon available at checkstand 2 lb. tin 97c

Mary Ellen Jam Blackberry, Strawberry or Black Cherry 20-oz. jar 39c

Tomato Juice Libby. 46-oz. tin 23c

Swiss Miss Pies Apple, Boysenberry or Peach 8" size 29c

MORE PARK and SHOP MEAT VALUES!

New York Steak U.S.D.A. Grade Choice Top Sirloin lb. 1[illegible]

Fresh Ground Beef Lean and flavorful U.S.D.A. Choice 2 lbs. 89¢

Beef Short Ribs Lean and meaty U.S.D.A. Choice lb. 49¢

Pop-Off Wieners Best eating. Tender, juicy and flavorful. 2-pound cello bag 89¢

Veal Cutlets Frozen, molded. Park and Shop selected quality. lb. 69¢

POTATOES Ida-Treat French Fried Crinkle-Cut 9-oz. frozen pkg. 10¢
ORANGE JUICE Libby. 46-oz. tin 39¢
PRUNE JUICE Sugar-Fresh. 32-oz. bottle 49¢
CHOPPED OLIVES Early California 4½-oz. 2 for 19¢
SPICED GREEN OLIVES Lindsay tall tin 29¢
RITZ CRACKERS 12-oz. Stack Pack 29¢

YOUR CHOICE from MAID-RITE
CREAM CORN 303 tin
KERNEL CORN 303 tin
PICKLED BEETS 303 tin
MUSHROOMS stems & pieces 2-oz. tin
2 FOR 29c

BONED CHICKEN Lyndon 5-oz. jar 3 FOR $[illegible]
APPLE SAUCE Barlow 303 tins 2 FOR 33[illegible]
LARGE AA EGGS Sweet Bloom or Sylvester. Doz. 39[illegible]
FIRST QUAL. BUTTER Sylvester 1-lb. pkg. cubes 69[illegible]
COTTAGE CHEESE Tuttle's. Pint tub 29[illegible]
INSTANT COFFEE HILLS 10-oz. jar. You pay 89[illegible]

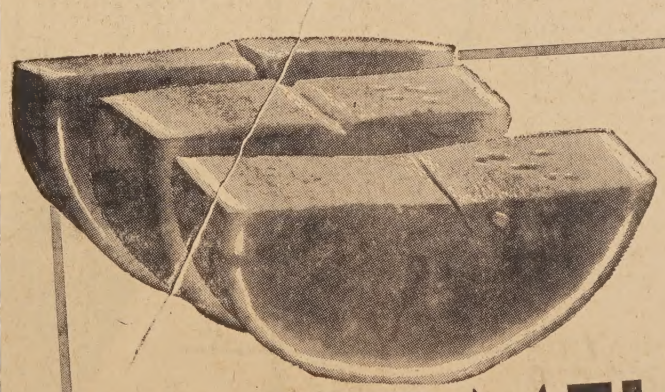

BANANAS Yellow, golden ripe 12c lb.

WATERMELON Sweet and ripe Klondikes. Whole only . . . . . Lb. 3½c

Nectarines Golden Sun Grand. Freestone lb. 19¢
PEAS Fresh, full pods. From Half Moon Bay 2 lbs. 29¢
BEANS Fresh Kentucky Wonders lb. 19¢
LETTUCE Fresh Red Leaf, Butter or Romaine each 9¢

FRESH CORN Golden Bantam. Large ears 5 FOR 29c

Chicken Noodle Soup 2 tin pkgs. 39¢
We Redeem 7c Coupons

As advertised by CRAIG HARRISON Housewives' Protective League KCBS

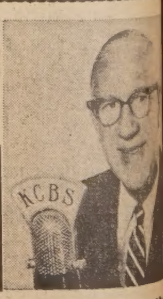

JOIN CRAIG HARRISON FOR A COFFEE BREAK
San Francisco Store Saturday, July 14—3 to 4:30 p.m.
Berkeley—Telegraph Store Saturday, July 14—12:30 to 2 p.m.
Berkeley—Solano Store Saturday, July 14—10 to 11:30 a.m.

Mother's Wafer Creams 9¾-oz. pkg. 4[illegible]
Snow Crop Orange Juice 6-oz. tins. Frozen 6 for 9[illegible]
Calo Cat or Dog Food Tall tins 2 for 2[illegible]
Barlow Apple Juice 46-oz. tins 3[illegible]
Beechnut Baby Food Strained. Jar 4 for 3[illegible]
Morton House Baked Beans 14½-oz. tin 2[illegible]
Vermont Maid Syrup 12-oz. bottle 2[illegible]
Blue Rain Drops 24-oz. 2[illegible]
We Feature LARRABURU FRENCH BREA[illegible]

Park and Shop
2655 Telegraph Ave. OPEN DAILY—8:30 TO 11
1850 Solano Ave. OPEN DAILY—8:30 TO 9